

Plat Book-QQ-Page 13 A

4131
 7.27 Approved on Vol. 9, Page 13
 13
 J. M. Richardson

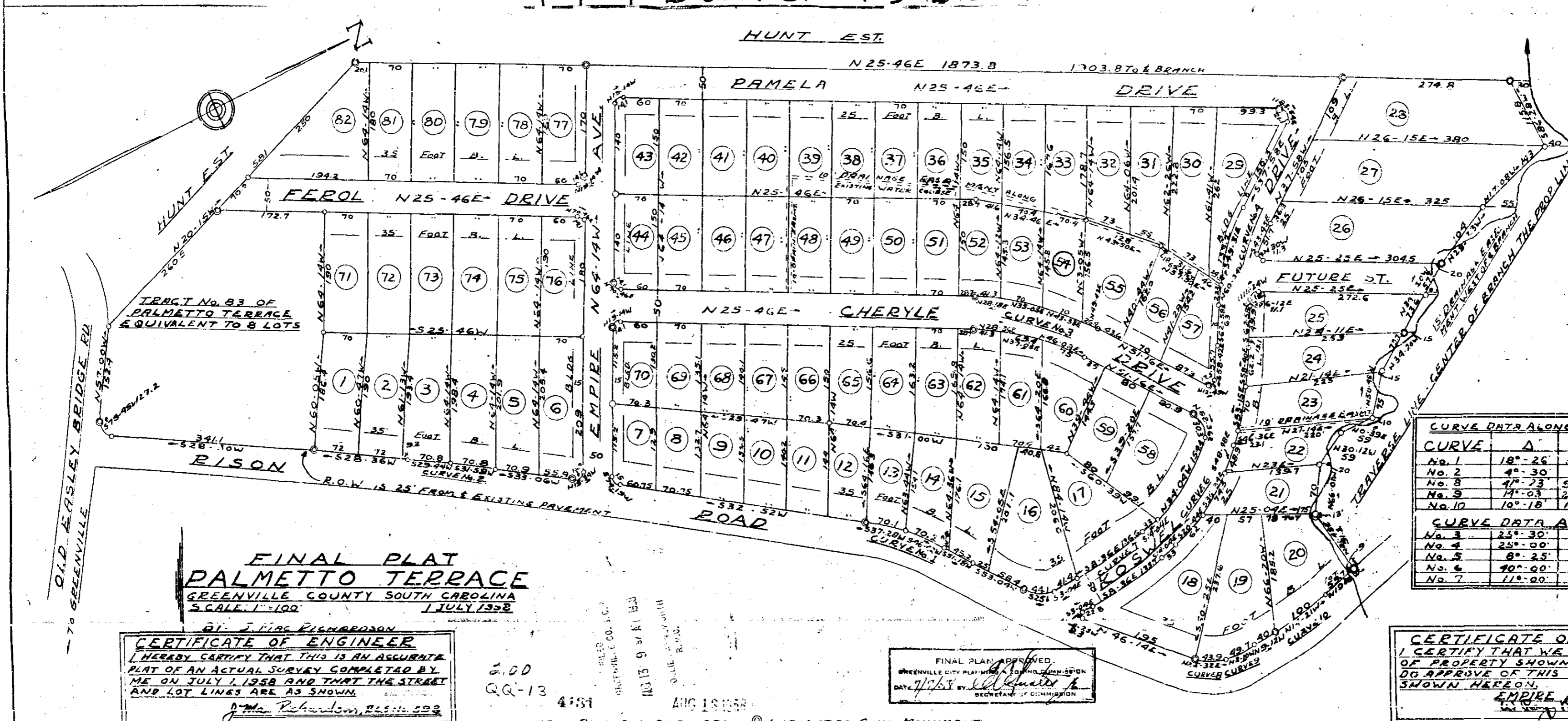

FINAL PLAT
PALMETTO TERRACE
 GREENVILLE COUNTY SOUTH CAROLINA
 SCALE 1"=100
 JULY 1958

CERTIFICATE OF ENGINEER
 I HEREBY CERTIFY THAT THIS IS AN ACCURATE
 PLAT OF AN ACTUAL SURVEY COMPLETED BY
 ME ON JULY 1, 1958 AND THAT THE STREET
 AND LOT LINES ARE AS SHOWN.
 J. M. Richardson, P.E. No. 599

5.00
 QQ-13

4131
 AUG 18 1958
 IRON PINS ALL CORNERS © INDICATES CONC. MONUMENT

FINAL PLAN APPROVED
 GREENVILLE CITY PLANNING & ZONING COMMISSION
 DATE 7/7/58 BY J. J. [Signature]
 SECRETARY OF COMMISSION

CERTIFICATE OF OWNER
 I CERTIFY THAT WE ARE THE OWNERS
 OF PROPERTY SHOWN ON THIS PLAT AND
 DO APPROVE OF THIS SUB-DIVISION AS IS
 SHOWN HEREON.
 EMPIRE DEVELOPERS INC.
 [Signature]

CURVE DATA ALONG R.O.W. LINE ELIGIBLE

CURVE	Δ	D	TAN.	L.C.
No. 1	18°-26'	13°-08'	70.75	190.3
No. 2	4°-30'	3°-11'	70.8	141.5
No. 8	4°-23'	5°-05'	25.0	43.9
No. 9	14°-03'	2°-14'	25.0	43.7
No. 10	10°-18'	10°-20'	50.0	100.0

CURVE DATA AT CENTER LINE

No.	Δ	D	TAN.	L.C.
No. 3	23°-30'	13°-00'	100.00	196.15
No. 4	25°-00'	17°-24'	73.00	143.7
No. 5	8°-25'	14°-19'	29.4	58.8
No. 6	40°-00'	23°-42'	88.0	168.8
No. 7	11°-00'	2°-23'	67.0	131.2