

See Plat on Page 4 of
 Division of 12, 13, 14 & 15

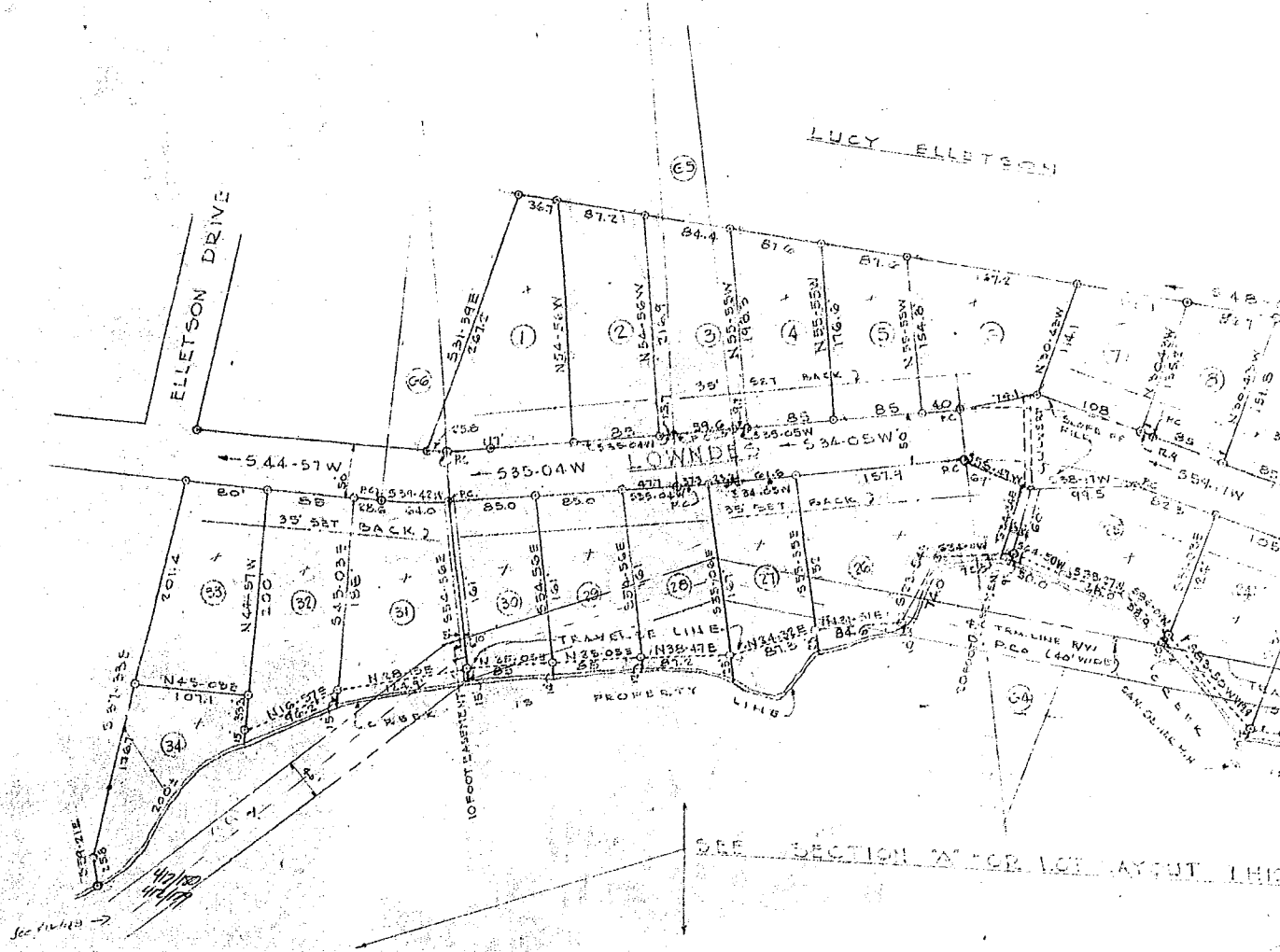

FINAL PLAT - SECTION "B"
ELLETSON ACRES
 GREENVILLE - S. CAROLINA
 SCALE 1"=100' DATE APRIL 4, 1958

CERTIFICATE OF SURVEY
 I HEREBY CERTIFY THAT THIS IS AN ACCURATE MAP OF AN ACTUAL SURVEY COMPLETED BY ME IN APRIL 1958.

 REGISTERED S.C. ENGINEER
 NO. 1144

CERTIFICATE OF OWNER
 I HEREBY CERTIFY THAT I AM THE OWNER OF PROPERTY SHOWN ON THIS PLAT AND DO APPROVE OF THE SUBDIVISION THERE OF AS SHOWN.
 Mrs. Andrew C. Holman
 115 NORTHWOOD AVE. GREENVILLE, S.C.
 DATE: MAR 1, 1958

FILED
 GREENVILLE CO. S. C.
 MAY 14 3 28 PM 1958
 OLLIE FARM NORTH
 R.M.C.

JCY ELLETON

GREENVILLE COUNTY SCHOOLS
Joe opposite
P.O.

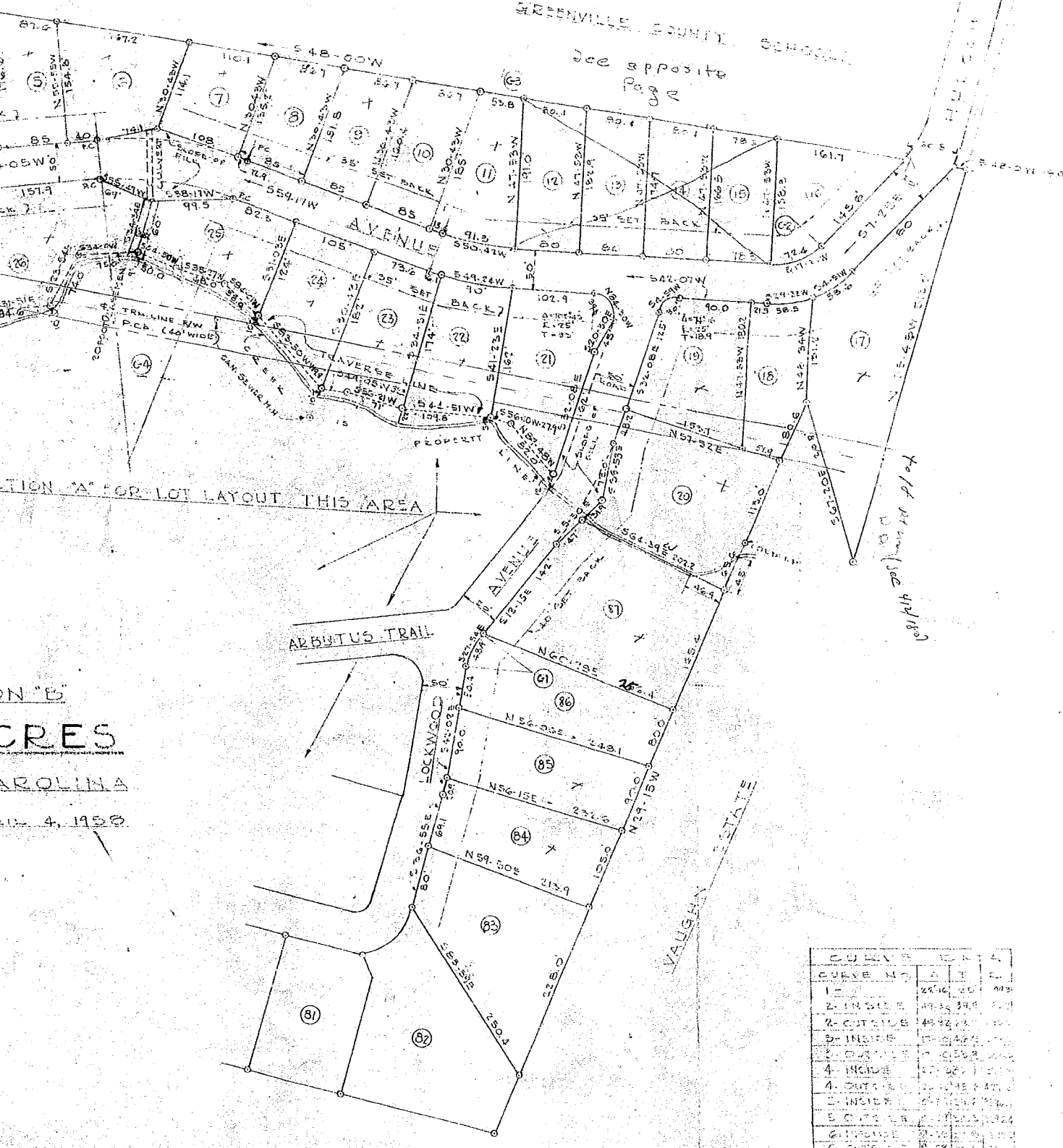

SECTION A FOR LOT LAYOUT THIS AREA

ON "B"
ACRES
CAROLINA
4, 1958

CURVE NO.	Δ	T	P
1	2516	20	419
2 - INSIDE	4942	398	471
2 - OUTSIDE	4942	398	471
3 - INSIDE	1700	100	170
3 - OUTSIDE	1700	100	170
4 - INSIDE	3125	200	312
4 - OUTSIDE	3125	200	312
5 - INSIDE	6700	400	670
5 - OUTSIDE	6700	400	670
6 - INSIDE	1100	100	110
6 - OUTSIDE	1100	100	110

NOTE:
CURVE NO. 1 TO 6
CURVE NO. 7 TO 8

OLIE FARMWORTH
R.M.C.
MAY 14 3 28 PM 1958
GREENVILLE CO. S.C.
FILED

FINAL PLAN APPROVED
GREENVILLE CITY PLANNING AND ZONING COMMISSION
DATE 4/7/58 BY [Signature]
SECRETARY OF COMMISSION

11533