

Plat Book PP, Page 189 A

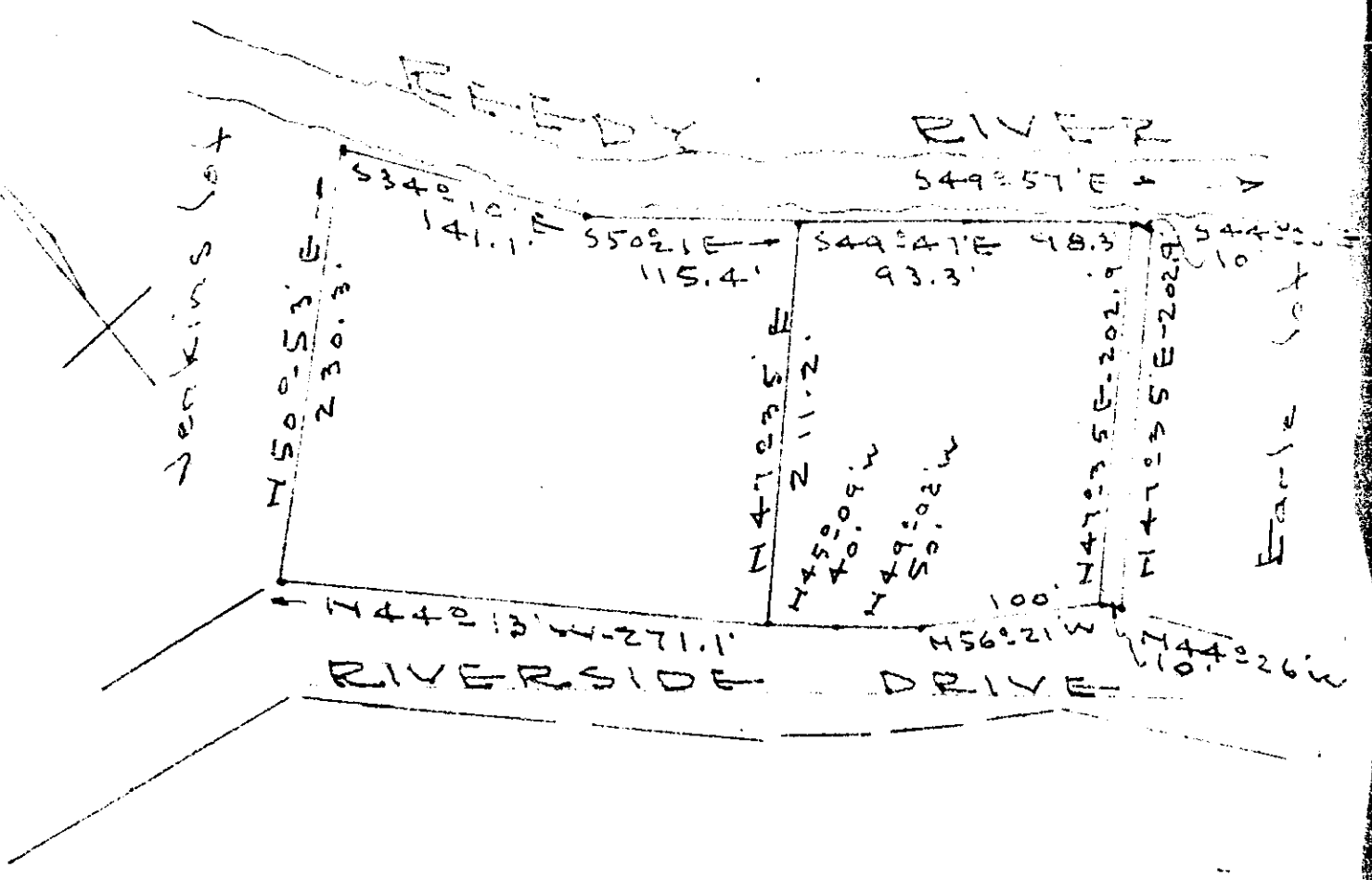

PROPERTY OF
 CHRISTIE C. PREVOST
 Marshall Forest - Greenville S.C.
 Scale 1" = 100' - Sept. 13-58

GREENVILLE CO. S. C.

SEP 17 3 27 PM 1958

OLIVER H. HIGHT
 Surveyor

SEP 17 1958

9337

504 PP-189

4. Iron pins at all corners. J. L. Hill - H. S. 605

9337 Pled This 17 day of Sept. 1958
 and Recorded in Vol. PP Page 189 at
 Oliver H. Hight
 Register Moore Cunningham Greenville County, S. C.