

REF: PORTION D. B. TRIPP PROPERTY  
PLAT BOOK "N" PAGE 161 TRACT 6

NOTE  
BOUNDARY SURVEY BY OTHERS  
LINE A TO B & B TO C BY R. B. BRUCE

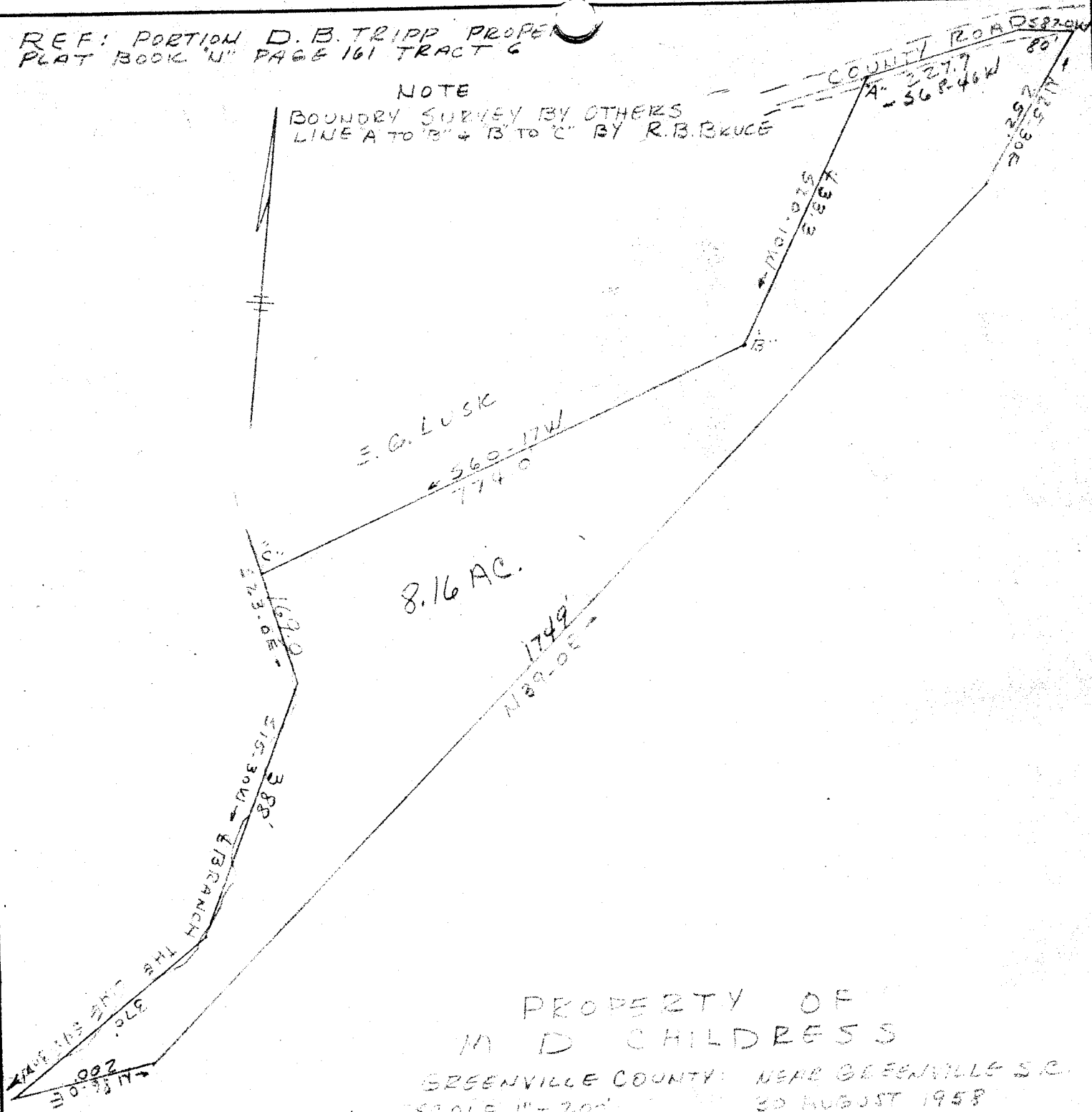

PROPERTY OF  
M. D. CHILDRESS  
GREENVILLE COUNTY: NEAR GREENVILLE S.C.  
SCALE 1" = 200' 30 AUGUST 1958

*Estelle Jones*

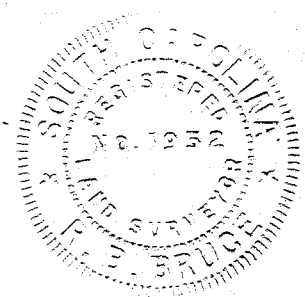

SEP 6 - 1958

6349

6349 Filed This 6 day of Sept 1958  
 and Recorded in Vol. PP Page 181 at  
*Edna T. Samsworth*  
 Register Mesne Conveyance Greenville County, S. C.