

# Plat Book PP, Page 139 A

GREENVILLE CO. S. C.

JUN 13 2 57 PM 1958

OLLIE FARMS WORTH  
R. M. C.

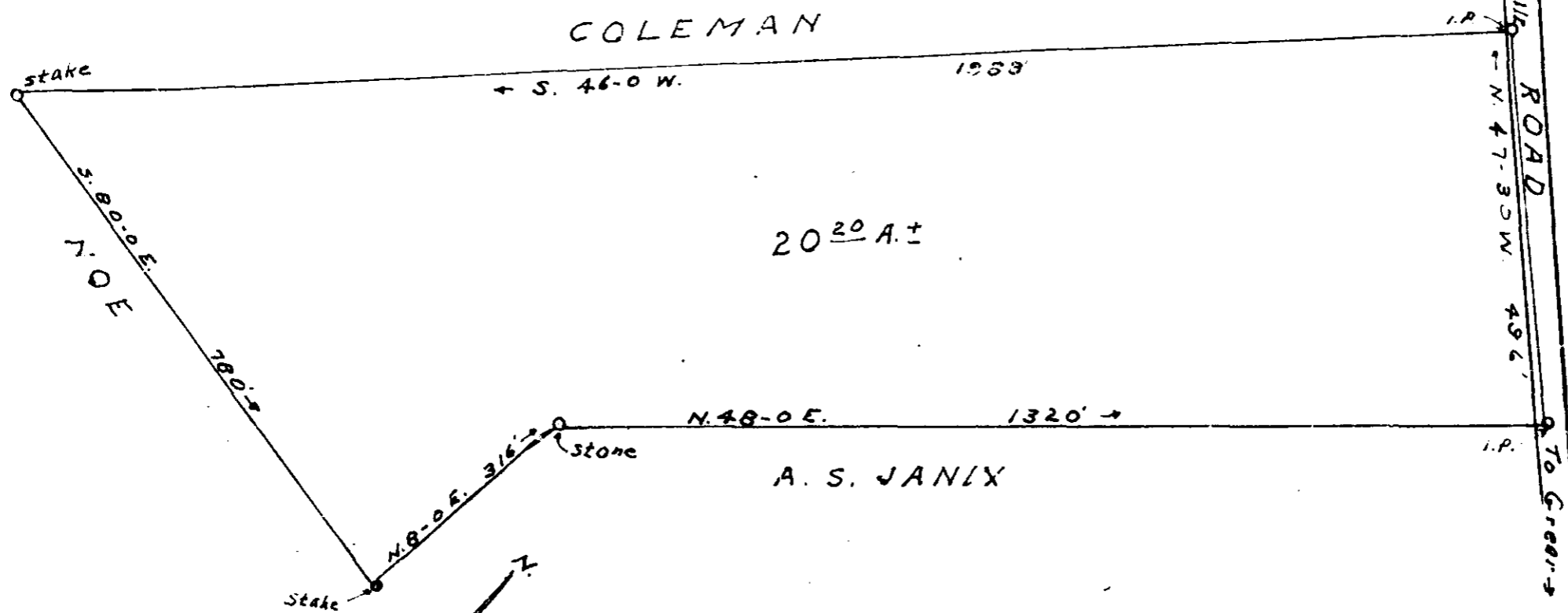

20 20 A.±

A. S. JANIX

COLEMAN

S. 46-0 W.

1963'

ROAD  
To Tisrevilla  
N. 47-30 W. 496'  
To Greenville

N. 48-0 E.

1320'

N. 8-0 E.

316'

S. 80-0 E.

780'

JUN 13 1958

14154

"NOTE": Plat compiled from calls given in deed recorded in R. M. C. Office for Greenville Co. in Book 285 Page 259.

Plated by W. J. Riddle

PROPERTY OF  
W. B. MALLONEE  
GREENVILLE COUNTY-S. C.  
Scale 1"=200'-----May 1958

14154 filed this 13 day of June 1958  
And Recorded in Vol. P.P. Page 139 A  
S. J. Riddle  
Register Meane Convey Greenville County, S.C.

See 508 PP - 139