

Plat Book P.P. Page 137 B

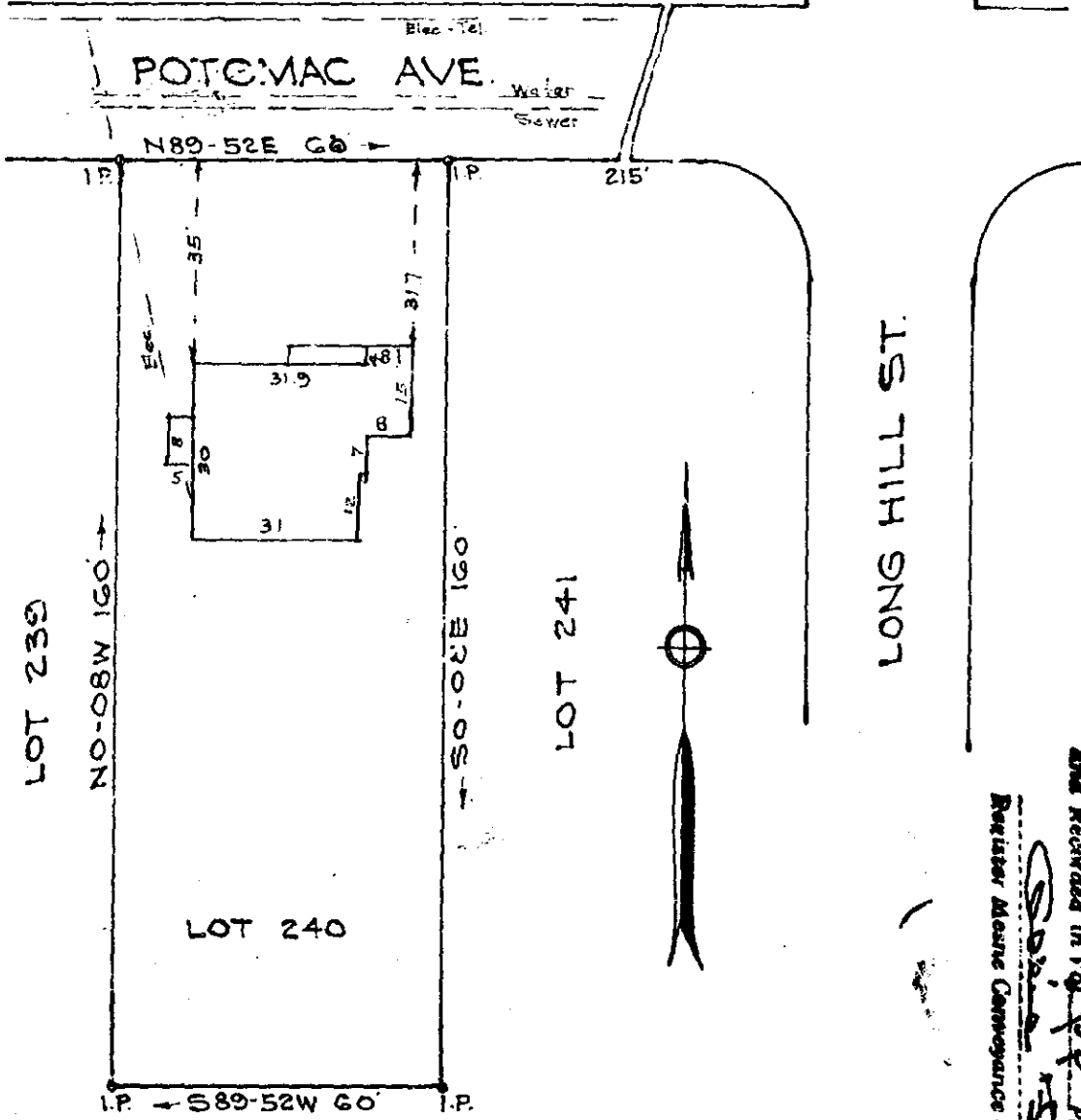

LOT 239

NO-08W 160'

LOT 240

S89-52W 60'

LOT 263

LOT 241

LONG HILL ST.

PROPERTY OF
ANSEL L. MOORE
GERALDINE K. MOORE
GREENVILLE S.C.
 Scale 1"=30' June 1958

261
 And Recorded in Vol. PP Page 137 B
 Registrar Meane Connersee Greenville County, S.C.

JUN 30 10 11 AM 1958

OLEIE FARNSWORTH
 R.M.C.

This is to certify that on the 2nd day of June, 1958, I surveyed the property shown on this plat; being known as Lot 240 on plat of Pleasant Valley, Recorded in Plat Book P pages 92-93, Office of R. M. C. Greenville Co., S. C.; and that the property lines, walls and buildings are as shown hereon; that the buildings located on said lot do not encroach or project on adjacent streets or property; and that no adjacent buildings or walls encroach or project on said premises; and that no utility lines cross this property except as shown hereon.

B.W. Dalton
 Registered.

PP-137
JUN 30 1958