

FILED
GREENVILLE CO. S. C.
MAR 13 3 31 PM 1958
OLLIE FAY WORTH
R. M. C.
MAR 13 1958
5966

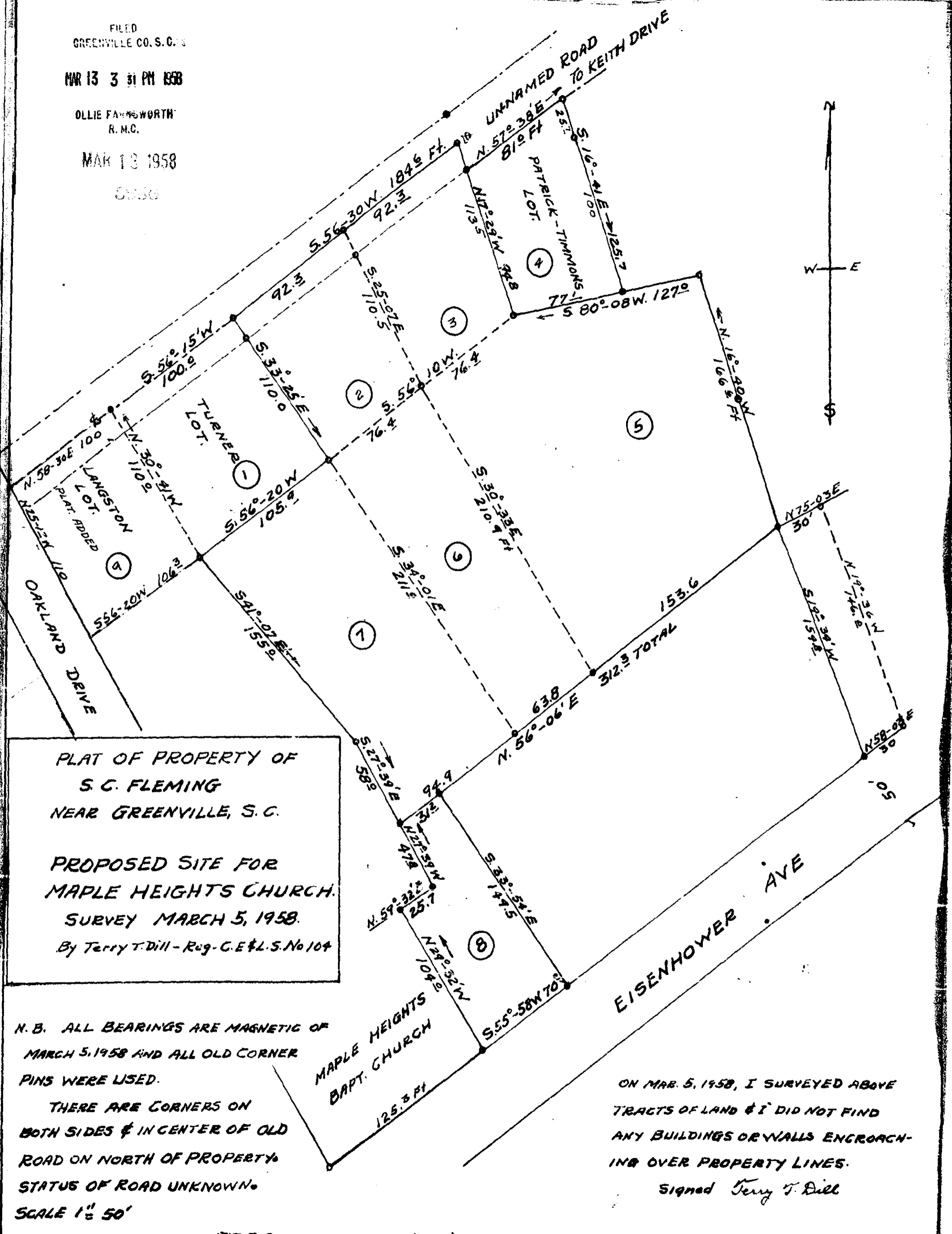

PLAT OF PROPERTY OF
S. C. FLEMING
NEAR GREENVILLE, S. C.

PROPOSED SITE FOR
MAPLE HEIGHTS CHURCH.
SURVEY MARCH 5, 1958.
By Terry T. Dill - Reg. C. E. & L. S. No 104

N. B. ALL BEARINGS ARE MAGNETIC OF
MARCH 5, 1958 AND ALL OLD CORNER
PINS WERE USED.

THERE ARE CORNERS ON
BOTH SIDES & IN CENTER OF OLD
ROAD ON NORTH OF PROPERTY.
STATUS OF ROAD UNKNOWN.

SCALE 1" = 50'

ON MAR. 5, 1958, I SURVEYED ABOVE
TRACTS OF LAND & I DID NOT FIND
ANY BUILDINGS OR WALLS ENCRACH-
ING OVER PROPERTY LINES.

Signed Terry T. Dill

5966 Filed Mar 13 day of March 1958
And Recorded in Vol. PP Page 89 at
Ollie Fay Worth
Register District Court, Greenville County, S. C.

Mar 13 1958 P 8 - 89