

5294 MAR 6 10 25 AM 1955

OLLIE W. GATH
S.M.C.

PP-38

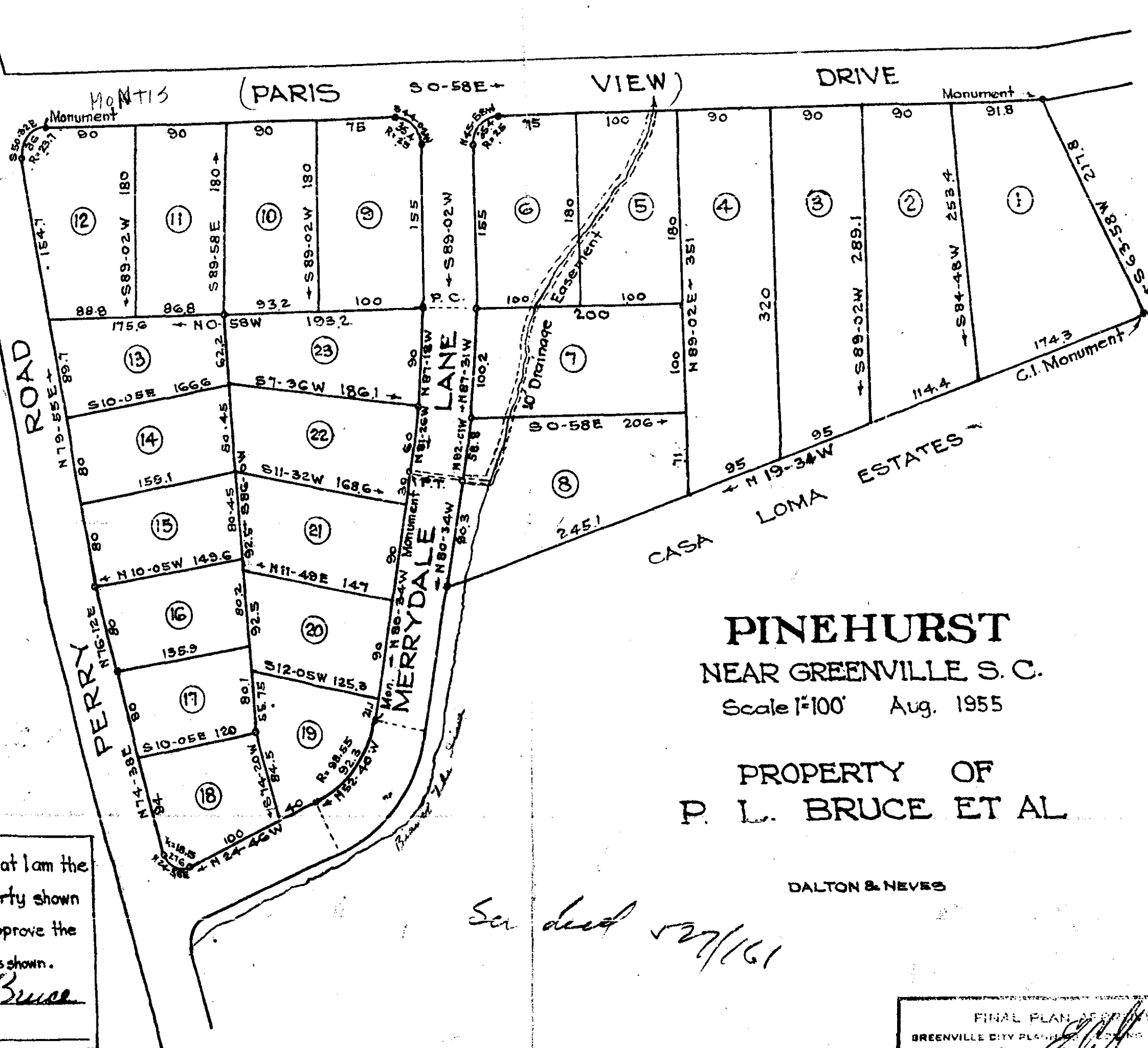

Curve Data @ St.
 $\Delta = 10^{\circ} 24'$ $T = 11.2$
 $D = 6^{\circ} 45'$ $R = 849'$

I hereby certify that I am the owner of the Property shown hereon and do approve the subdivision thereof as shown.

Thomas L. Bruce

PINEHURST
 NEAR GREENVILLE S. C.
 Scale 1"=100' Aug. 1955
 PROPERTY OF
P. L. BRUCE ET AL

DALTON & NEVES

See deed 527/61

FINAL PLAN APPROVED
 GREENVILLE CITY PLANNING AND ZONING COMMISSION
 DATE 1-9-56 BY *[Signature]*
 SECRETARY OF COMMISSION

Iron Pins at all Corners except as otherwise noted.

5294 Filed This 6 day of March 1955
 And Recorded in Vol. P.P. 39
[Signature]
 Register Meane Conveyance Greenville County, S. C.