

FILED
GREENVILLE CO. S.C.

JUN 2 11 40 AM 1958

OLLIE FARMGORTH
R.M.C.

JUN 2 1958

13063

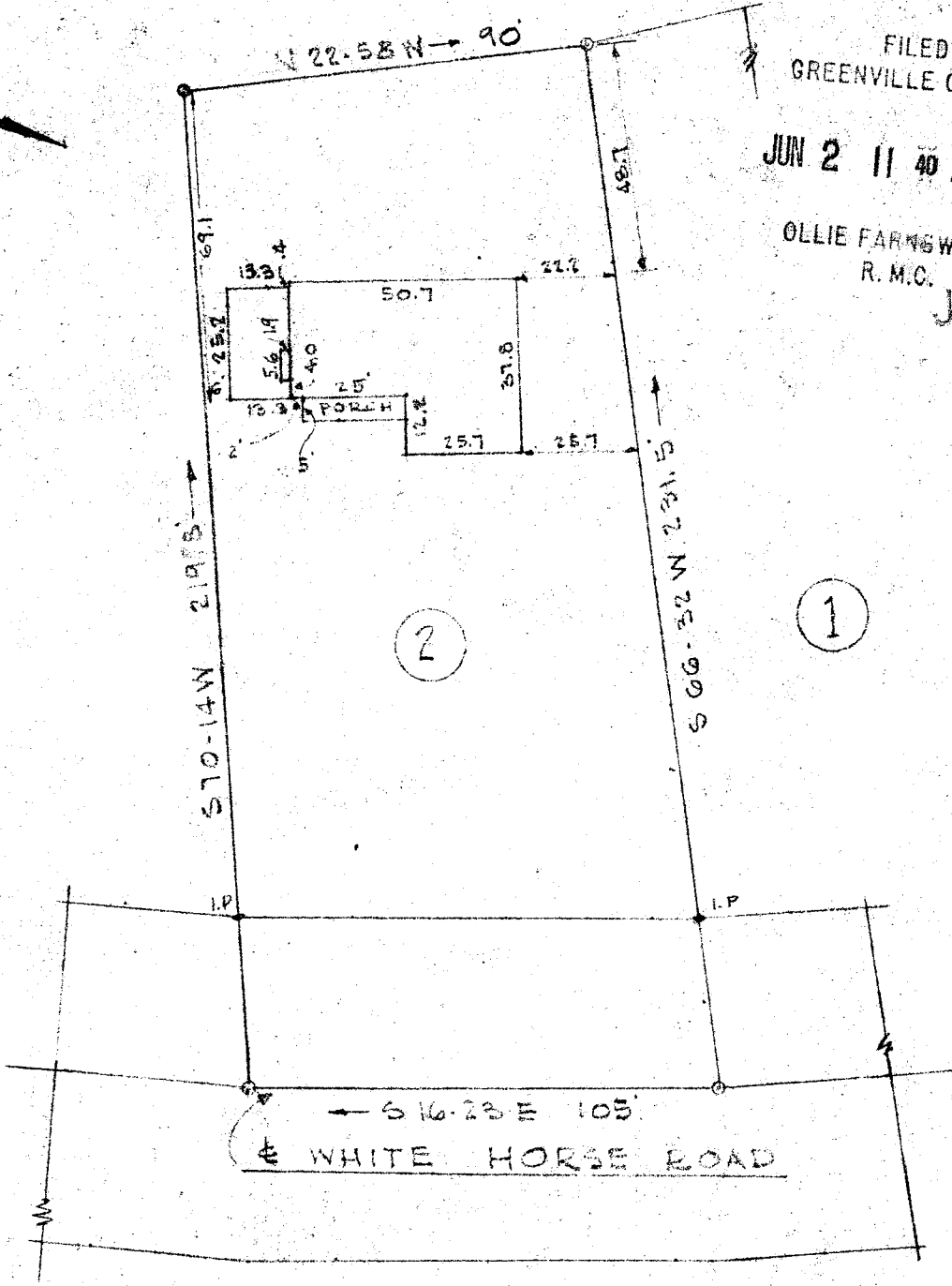

PROPERTY OF

JAMES MARVIN FARMER

AND

SHIRLEY P. FARMER

NEAR-GREENVILLE, S.C.

SCALE 1" = 40' DATE MAY 1958

This is to certify that on the 28th day of MAY 1958, I surveyed the property shown on this plat, being lot No 2

As recorded in Plat Book PP page 33 of the R.M.C. Office for Greenville County, S. C., and that the property shown on this plat is as shown hereon; that the buildings are as shown hereon; that the buildings located on said lot do not encroach upon adjacent streets or property; and that the buildings or walls encroach or project upon the premises, and that no utility lines cross the property.

[Signature]
Reg. Engineer No. 1141 S.C.

See 504
PP-33

JONES & SUTHERLAND-ENGINEERS
GREENVILLE, S.C.

13063 Filed this 2 day of June 1958
And Recorded in Vol. PP Page 33
[Signature]
Register Meane Conveyance Greenville County, S.C.