

# Plat Book PP, Page 5 B

Application 186878 - William B. Feltman, et al

NOV 29 1957

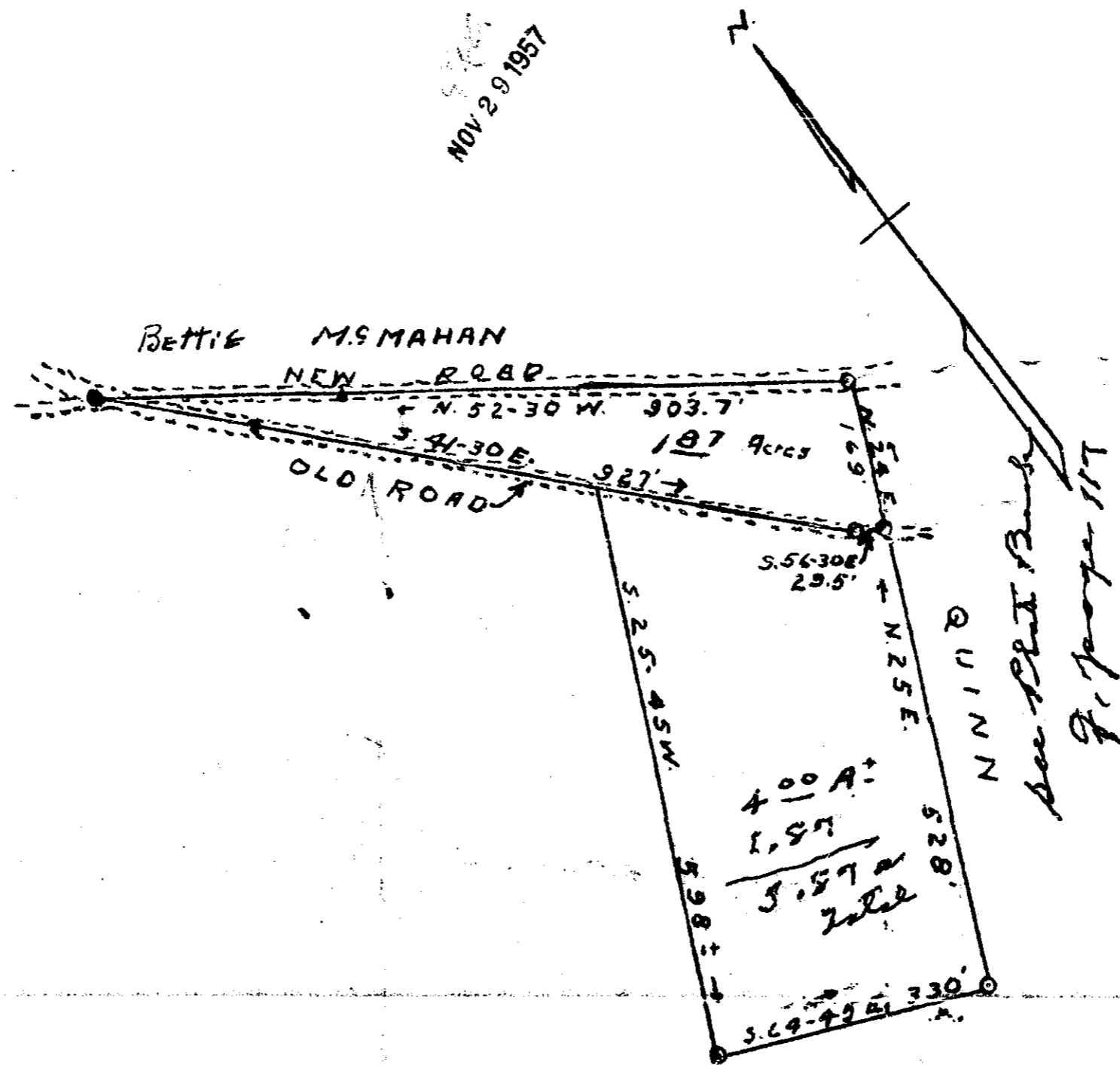

BETTIE

PROPERTY OF, M. MAHAN et al.  
GREENVILLE COUNTY, S. C.  
182A TRACT SURVEYED BY W. J. RIDDLE JAN. 1945  
4 " " " " W. F. LEE

DEC 6 - 1957

Scale 1" = 200'

28481

PP - 5

28481 Filed This Se day of Dec 18 57  
And Recorded in Vol. PP Page 5 at M  
C. S. Samsworth  
Register Meane Conveyance Greenville County, S. C.