

Plat Book PP, Page 1

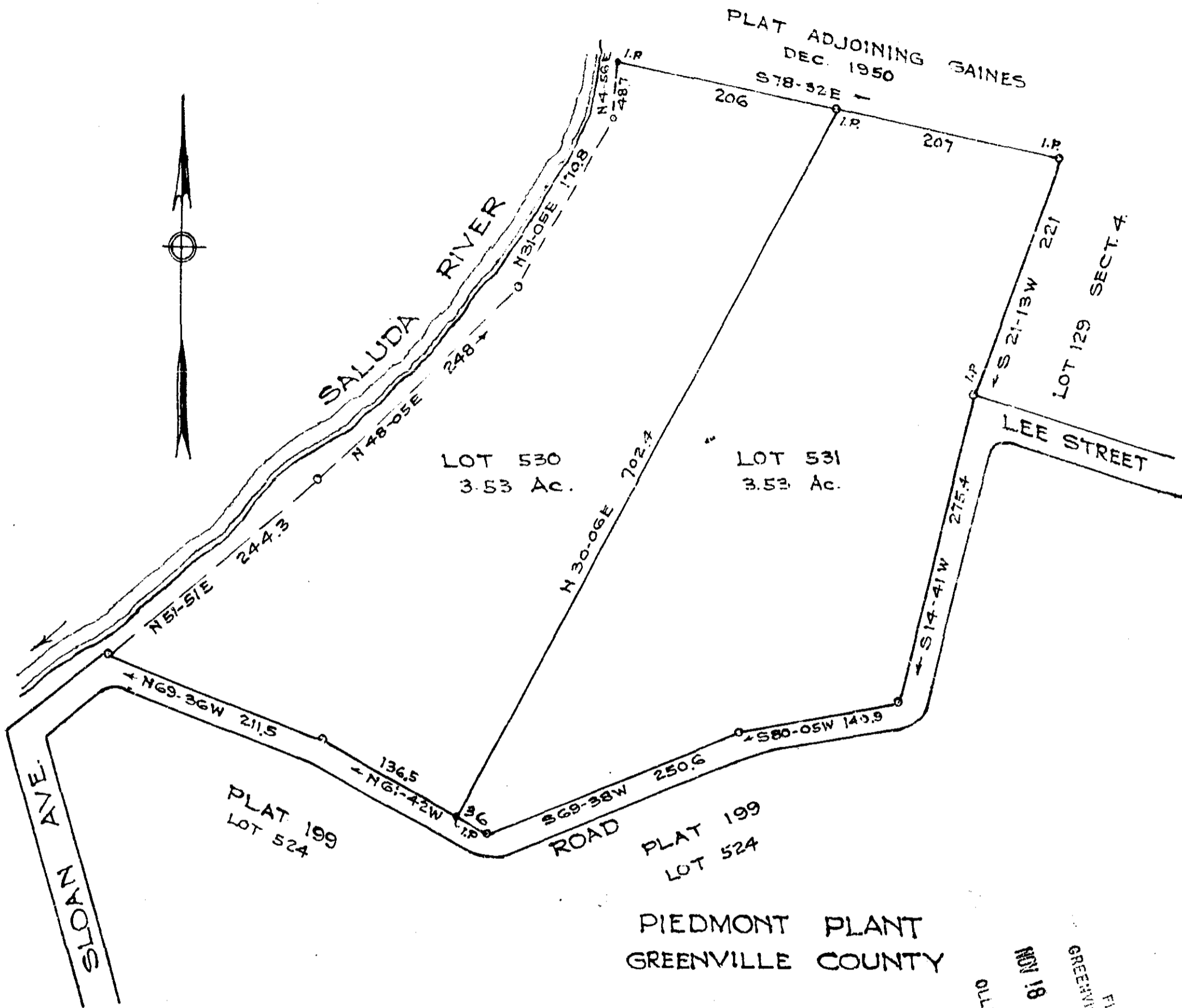

PIEDMONT PLANT
GREENVILLE COUNTY

PROPERTY OF
J. P. STEVENS & CO.
PIEDMONT S. C.

Scale 1"=100 Dec. 1956

FILED
GREENVILLE CO. S. C.
NOV 18 3 41 PM 1957
H. W. BROWN, JR., CLERK

NOV 18 1957

27042

DALTON & NEVES

PP-1

PLAT NO. 200

27042 Filed This 18 day of Nov. 1957

and recorded in Vol. PP Page 1 at M

Carrie Sawmorth
Register Mesne Conveyance Greenville County, S. C.