

516

24

25

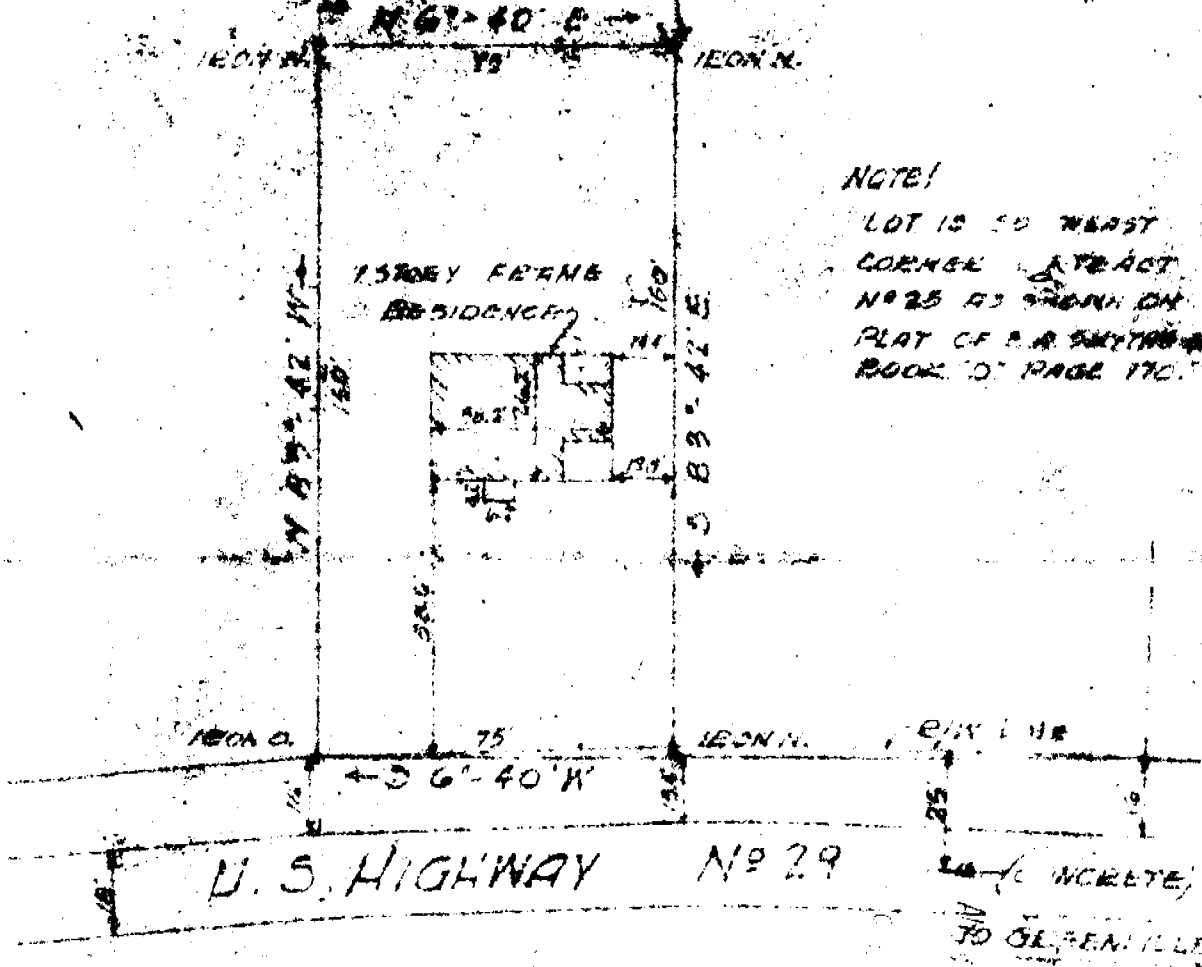

PROPERTY OF: CHARLES F. WILLIAMS
 LOCATED AT "GRANT TOWNSHIP" NEAR THE
 CITY OF GREENVILLE, S.C.

PICKELL & PICKELL, ENGRS.
 GREENVILLE, S.C.

SCALE: 1" = 40' DATED: MARCH 11, 1947

I HEREBY CERTIFY THAT THE MEASUREMENTS AS SHOWN ON THIS PLAT ARE CORRECT AND THERE ARE NO PROJECTIONS OR ENCROACHMENTS OTHER THAN SHOWN

Walter P. Pickell REG. ENGR.