

WATER OF LAKE LANIER.
N8-49W - N242CE
21.5

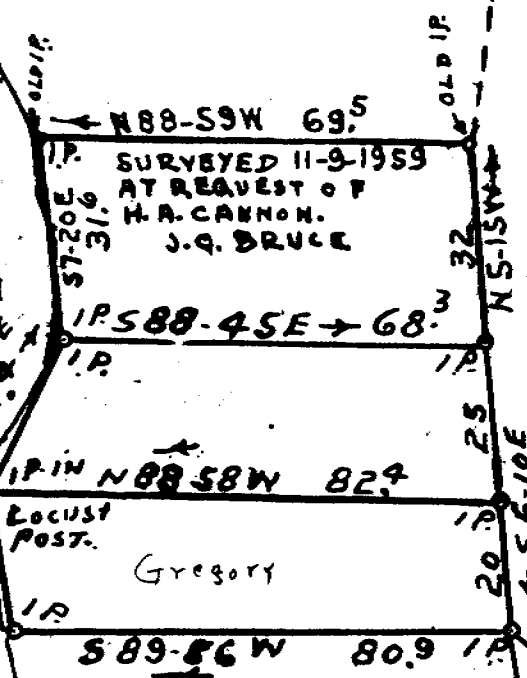

SURVEYED 11-9-1959
AT REQUEST OF
H.A. CANNON.
J.Q. BRUCE

Gregory

EAST LAKE SHORE DRIVE
CORRECT DISTANCE CHECKED TO OLD PLAT
LINE & ONLY FEET 25

SURVEY AT,
LAKE LANIER
G'VILLE, CO, S.C.
6-22-1956 - 1"=30'
J. Q. BRUCE
REG. SURVEYOR.

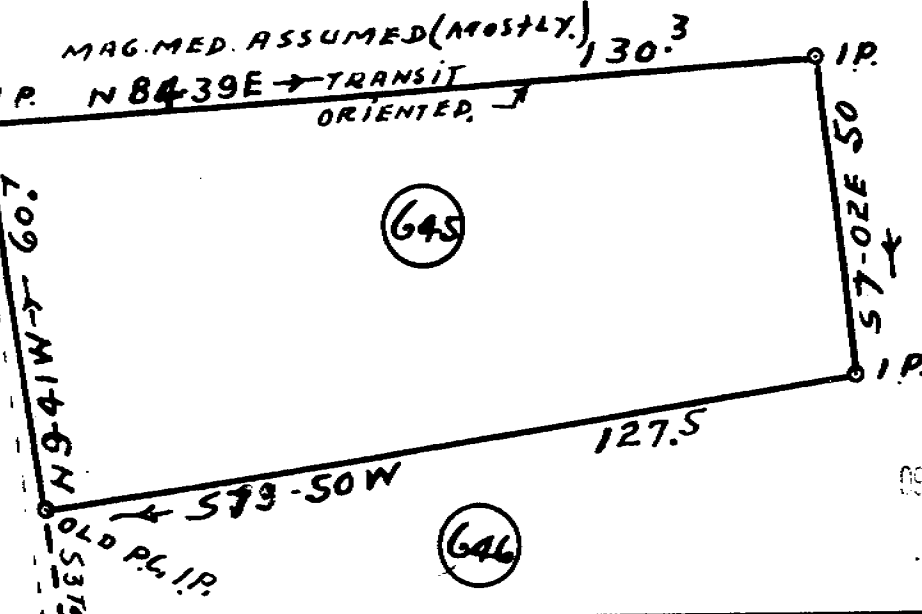

MAG. MED. ASSUMED (MOSTLY) 130.3

N84-39E - TRANSIT ORIENTED

N9-41W 60.7
OLD PLAT IP
STREET LINE

DRAWN FROM
ORIGINAL PLATS

(644)

(645)

(646)

JUL 21 4 40 PM 1960
GREENWICH CO. S.C.

JUL 21 1960

2112

MED. ARBITRARY OR ASSUMED.
EXCESS MAG. ATTRACTION.

Picton 100

Recorded July 21, 1960 at 4:50 P. M. #2442