

CANNON AVE.

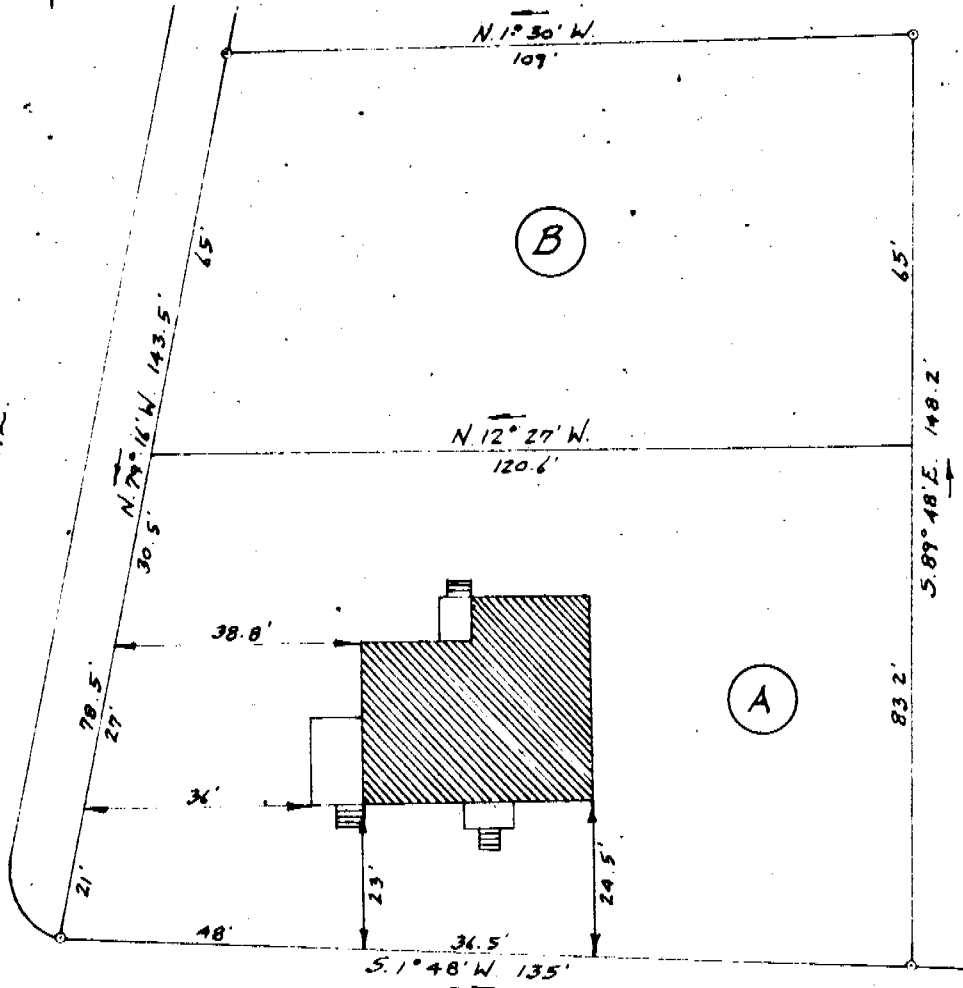

POPLAR DRIVE

PROPERTY OF
A. B. McABEE.

Located in Greer.

CHICK SPRINGS TOWNSHIP GREENVILLE COUNTY
SOUTH CAROLINA.

SCALE: 1" = 30 FEET.

APRIL 15, 1959.

Survey made April 1959.

JUN 21 1960

H. S. BROCKMAN, Reg. Surveyor #959.

GREER, S.C.

John A. Simmons - Draftsman.

35042

OLLIE F. WORTH
R.M.C.

100 Picture

Recorded June 21, 1960 at 1:57 P. M. #35042

JUN 21 1 57 PM 1960