

# Plat Book 00, Page 464

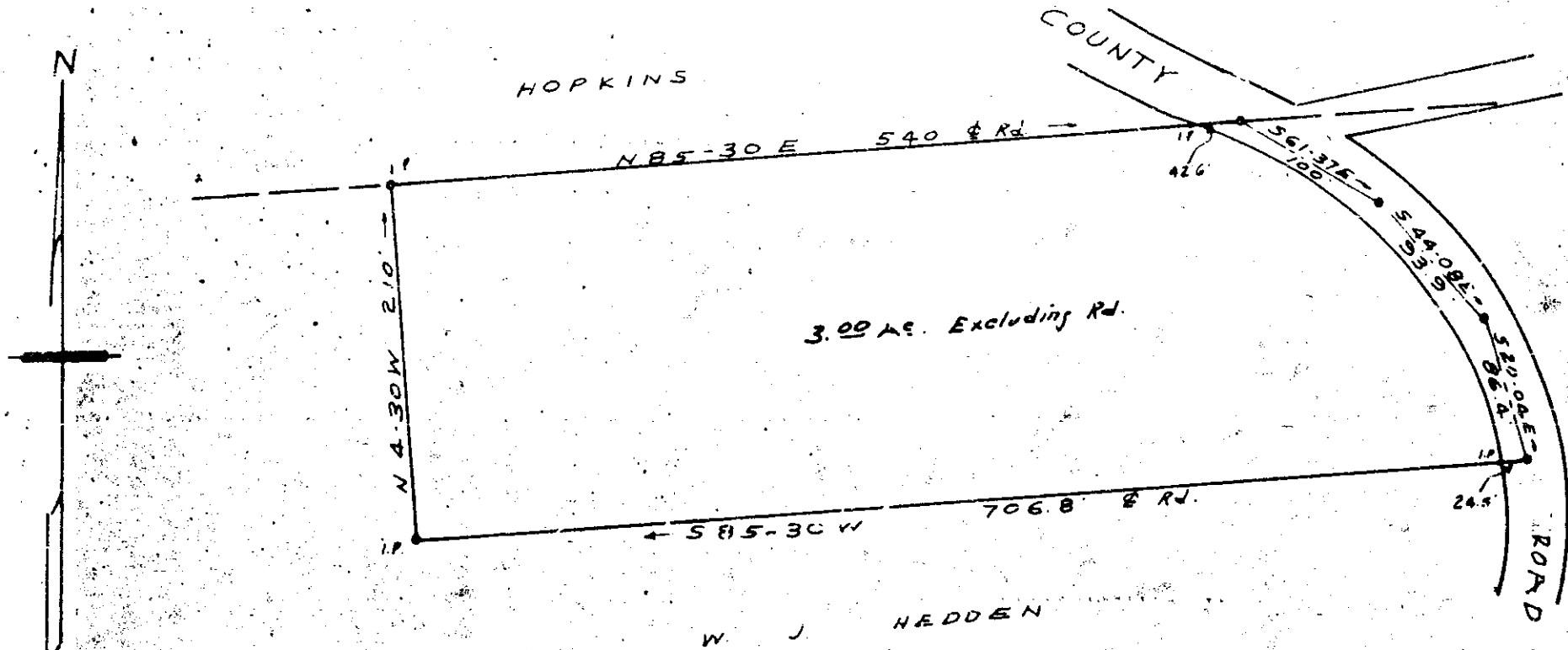

FILED  
GREENVILLE CO. S. C.  
MAY 17 8 10 AM 1960  
OLLIE F. WORTH  
R. M. C.

MAY 17 1960

31457

PROPERTY OF  
MILDRED PAULINE HEDDEN

GREENVILLE COUNTY S. C.

SCALE 1" = 100'

APR. 14, 1960

C. O. Riddle - Reg. U.S.

Recorded May 17, 1960 at 8:10 A. M. #31457