

Recorded December 30, 1959 at 12:28 P. M.

#18684

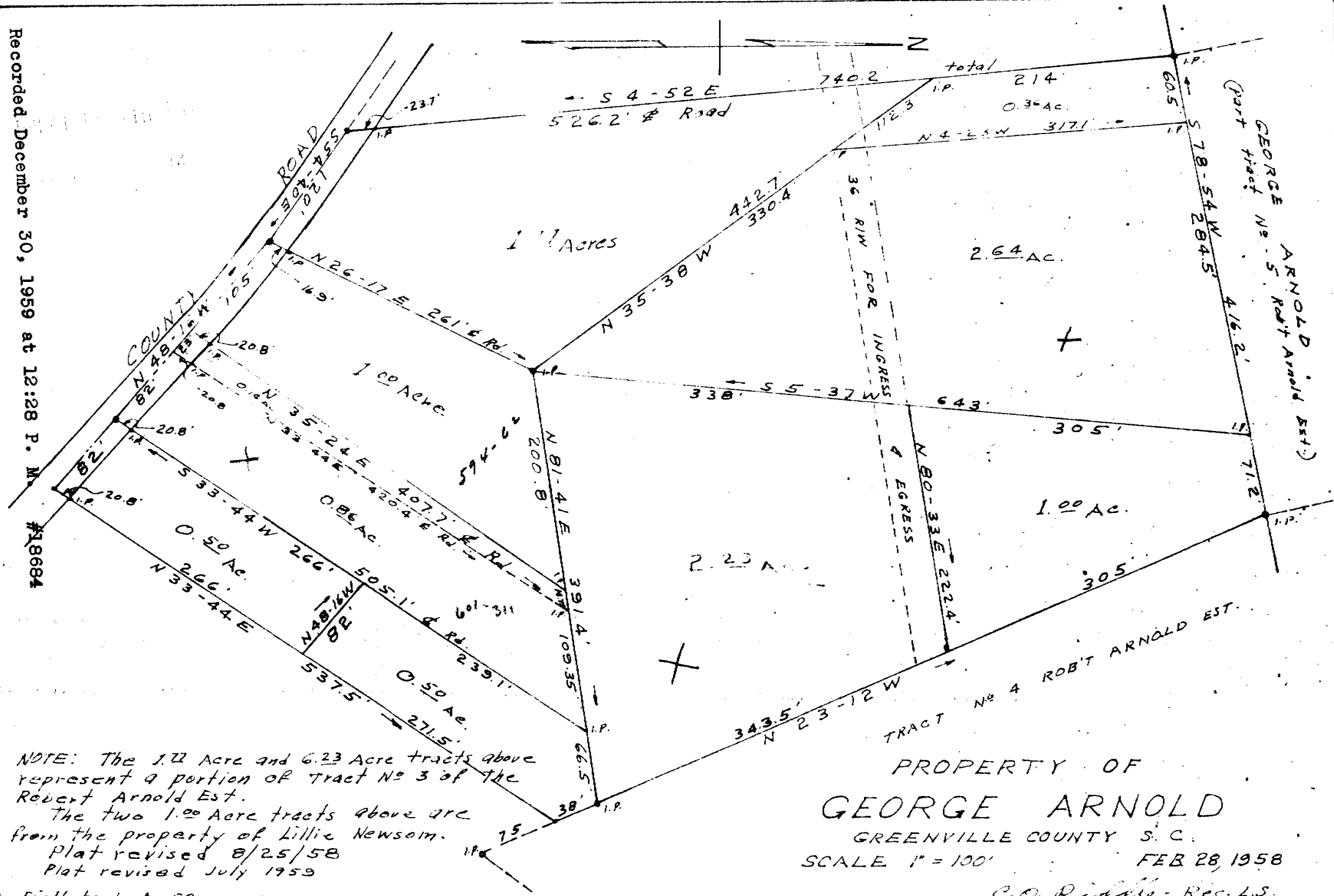

NOTE: The 1.12 Acre and 2.23 Acre tracts above represent a portion of Tract No 3 of the Robert Arnold Est.
 The two 1.00 Acre tracts above are from the property of Lillie Newsom.
 Plat revised 8/25/58
 Plat revised July 1959

Field book A-58

PROPERTY OF
GEORGE ARNOLD
 GREENVILLE COUNTY S. C.

SCALE 1" = 100'

FEB 28, 1958

C. O. Riddle - Reg. L.S.

Picture #100 18684 DEC 30 1959