

FILED
GREENVILLE CO. S.C.

SEP 25 10 03 AM 1959

3/4 MI. TO HWY US #25
JOHNSON STORE
MARIDELL →

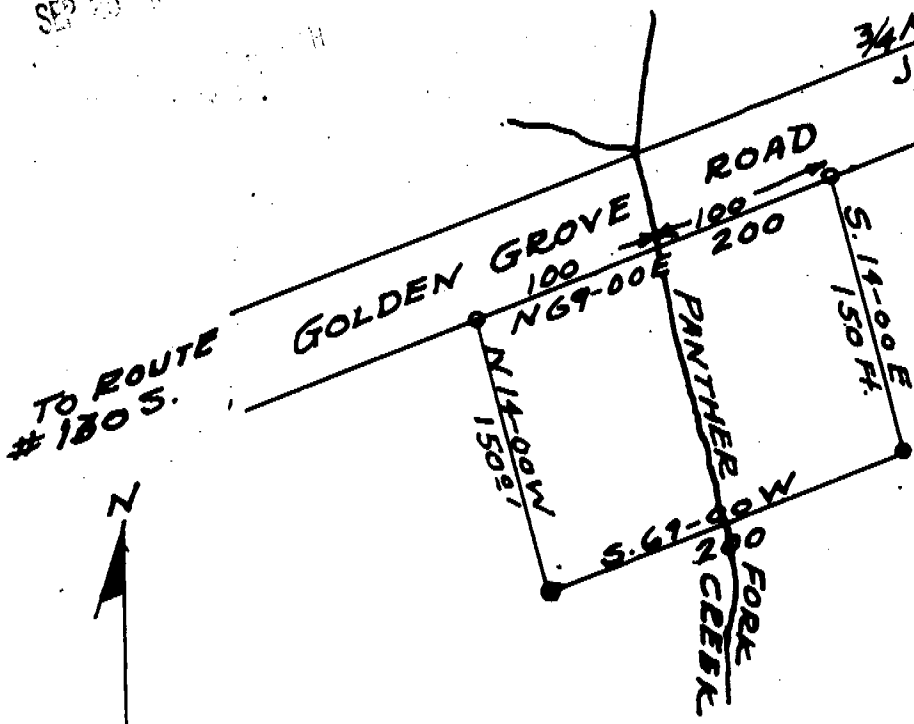

PLAT OF LOT OF PROPERTY
 ANNIE TAYLOR BATES
 ISABELLA TAYLOR IVEY AND
 CARL RUDFORD TAYLOR ESTATE
 SURVEY JUNE 12, 1957
 FOR JAMES L. BROWN AND
 MARTHA JANE B. BROWN

SALUDA TWP. GREENVILLE CO.
 SOUTH CAROLINA

By Terry T. Dill
 Reg. C.E. & L.S. #104

SCALE 1"=100'

Recorded September 25, 1959 at 10:03 A. M. #9537

19537 SEP 25 1959

Photo - 100

Mail James L. Brown
 Rt. #3 Travelers Rest, S.C.