

# Plat Book 00, Page 334 A

NOTE:  
 THIS PLAT TAKEN FROM  
 PORTION OF EXTENSION TO  
 BROOKFIELD DRIVE LOTS 1  
 PLAT BY C. S. JONES & ASSOCIATES  
 IN NOVEMBER 1957 and REVERSED  
 SET 31st 1957.

FILED  
 GREENVILLE CO. S. C.

SEP 25 11 35 AM 1959

CLERK

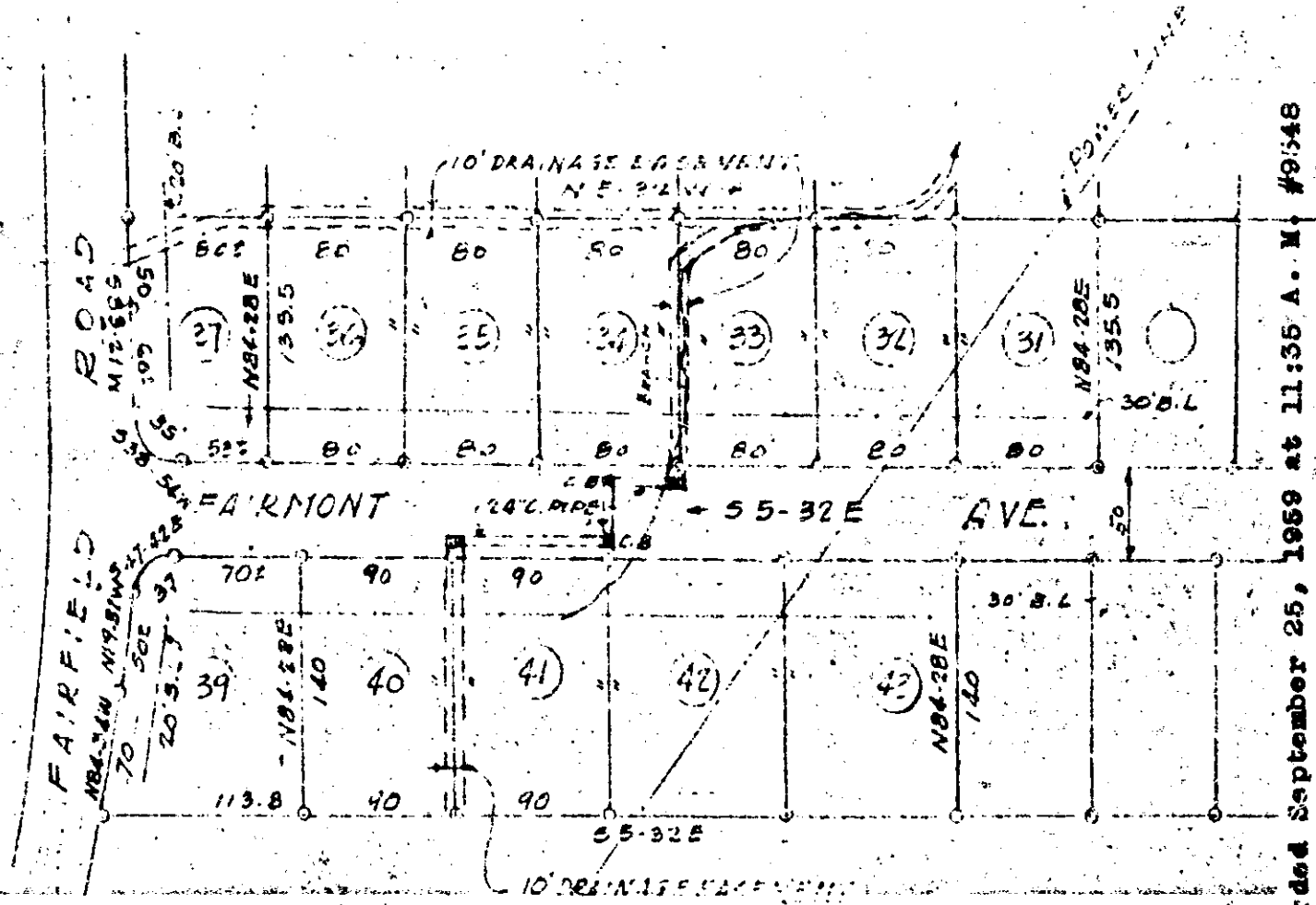

SEP 25 1959

9518

FINAL PLAN APPROVED  
 GREENVILLE CITY PLANNING AND ZONING COMMISSION  
 DATE 9/24/59 BY [Signature]  
 SECRETARY OF COMMISSION

9-11-59

PORTION OF EXTENSION  
 OF BROOKFIELD DRIVE  
 PROPERTY OF  
 DONALD L. BALZ  
 GREENVILLE S. C.  
 SCALE 1" = 100' (SET 11/1957)

Recorded September 25, 1959 at 11:35 A. M. #9548

00-334

JONES & ASSOCIATES ENGINEERS  
 GREENVILLE, S. C.