

F-1-208 (3)

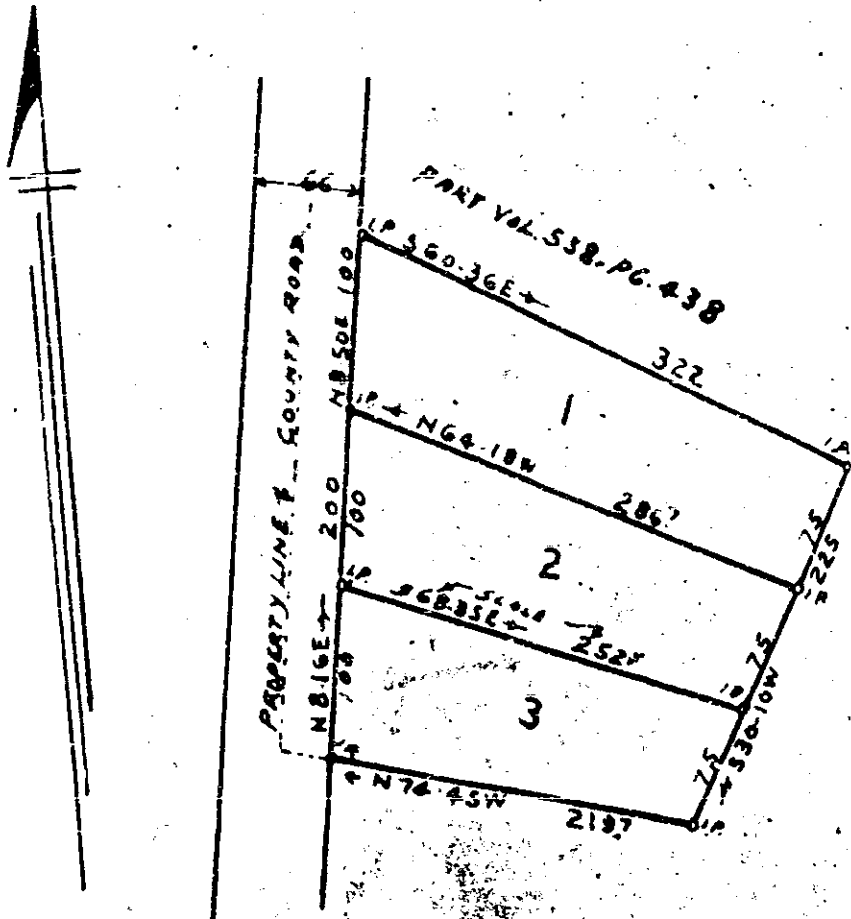

LAND SURVEY OF (BY DEED) TO  
 W.M. AND H.W. AUSTIN, G'VILLE, CO. S.C.  
 DEED BK. 538-PG. 438 (PT) 2-17-1959 1"=100:  
 ABOUT 5 MI. N. OF GREER.

J.Q. BRUCE  
 REG. SURVEYOR.

MAR 15 1959

23745