

Plat Book 00, Page 189

SCALE 1" = 50'

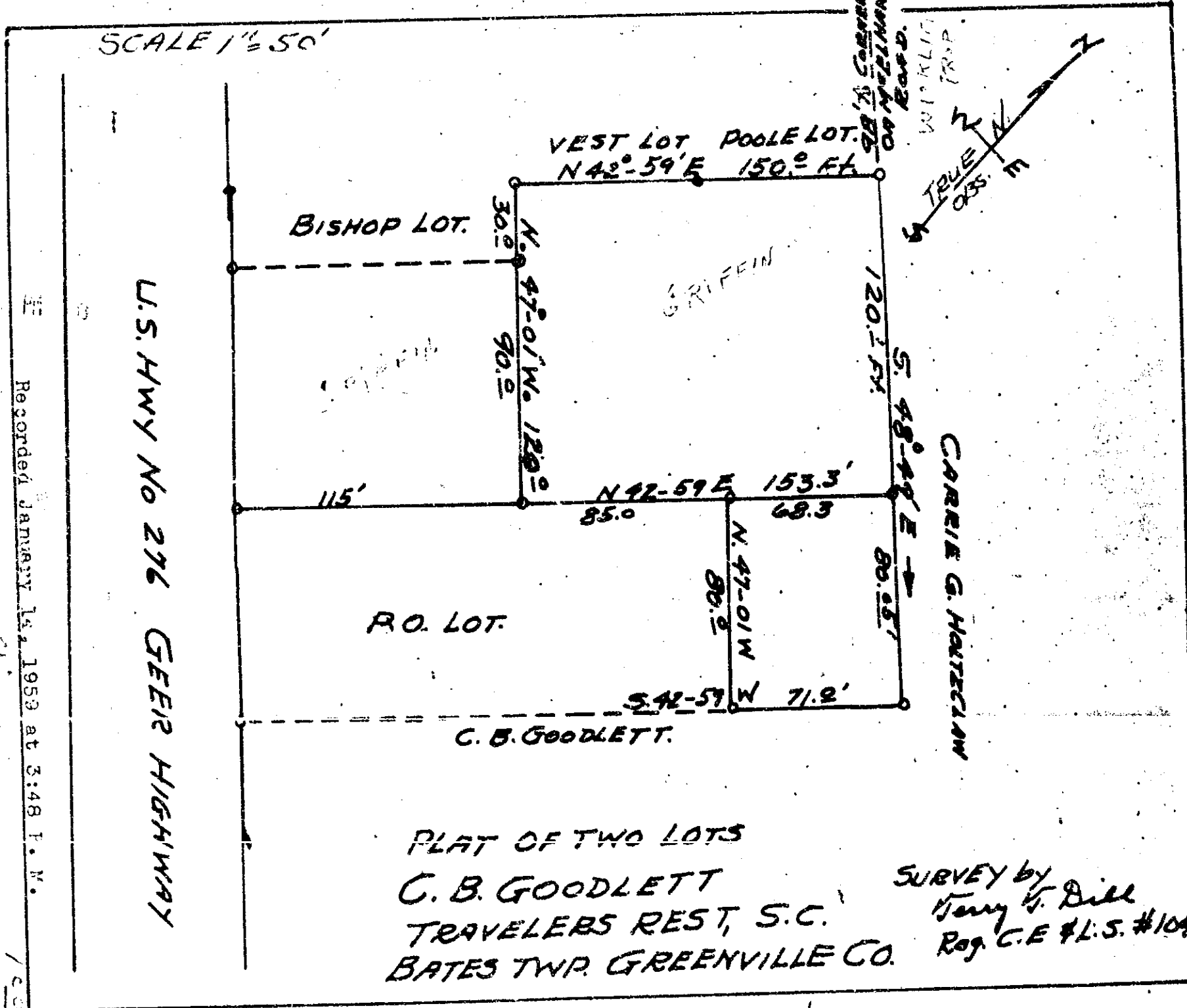

Plans 199.

Recorded January 14, 1953 at 3:48 P. M.

Justified

LESLIAN ADWELL NOSELEY, J.K.
 Attorney at Law
 Travelers Rest, S. C.

PLAT OF TWO LOTS
 C. B. GOODLETT
 TRAVELERS REST, S.C.
 BATES TWP. GREENVILLE CO.

SURVEY by
 Henry W. Dill
 Reg. C.E. #L.S. #104

CARRIE G. HARTZMAN
 177.11
 17.11
 17.11

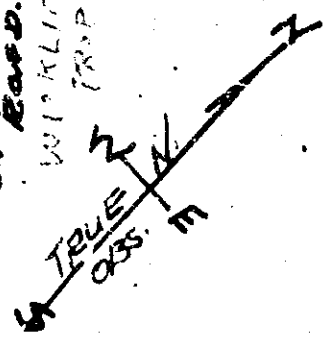

GRIFFIN

BISHOP LOT.

VEST LOT POOLE LOT.
 N 42-59 E 150.0 FT

U.S. HWY No 276 GEESE HIGHWAY

R.O. LOT.

C. B. GOODLETT.