

JUL 13 1958

FILED

GREENVILLE CO. S.C.

JUL 30 9 AM 1958

100
Birtens

OLLIE FARRISWORTH
R. M.B.

2901

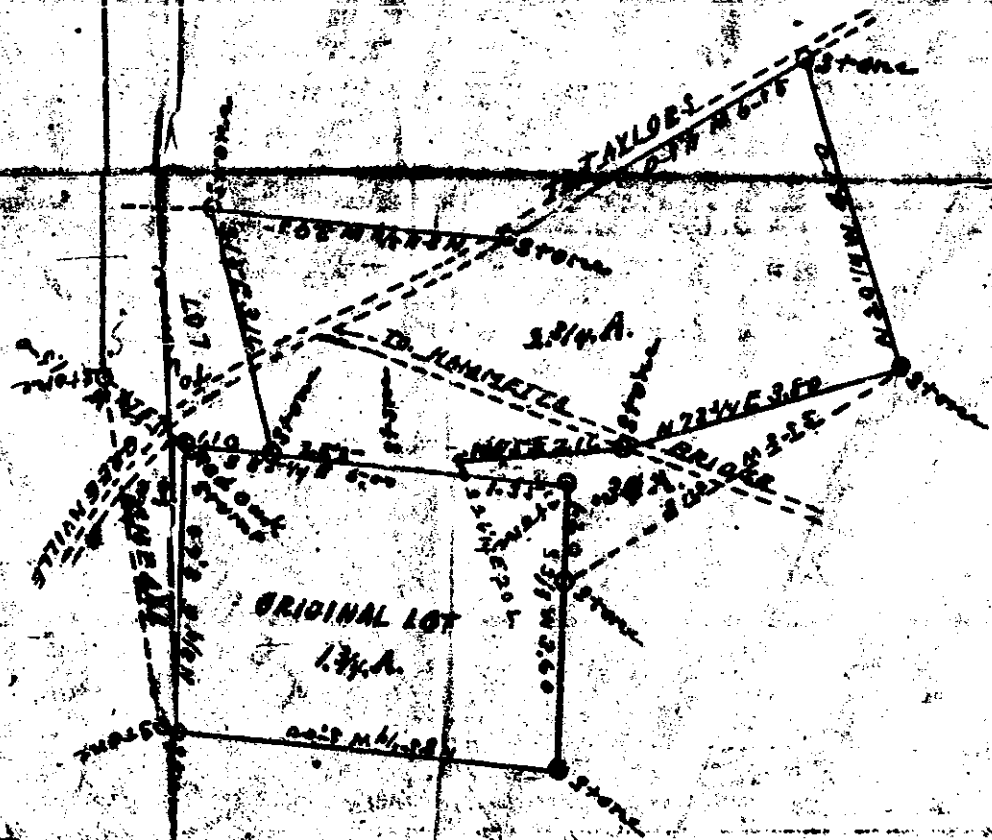

South Carolina
Greenville County

In request I have surveyed
the above lots Property of the Ruffly Creek Baptist
Church showing the Original lot of 1 3/4 acres, also a
later purchase of 2 1/2 acres and two additional lots
enclosed by dotted lines, the one belonging to Mr Holtzclaw
contains 3/10 of an acre, and the one owned by Mr. James
contains 3/100 of an acre, situated in the State and
County of Greenville, near Taylor's Station, and hath
such sharp marks and bounds as shown above.
Surveyed May 14th 1915 - W. H. Stone surveyor

Scale 2 1/2 chains = 1 inch

60-128

Recorded July 30 1958 at 9:55 A. M. #2901