

FEB 15 10 26 AM 1958

OLLIE FARNWORTH  
R.M.C.

N

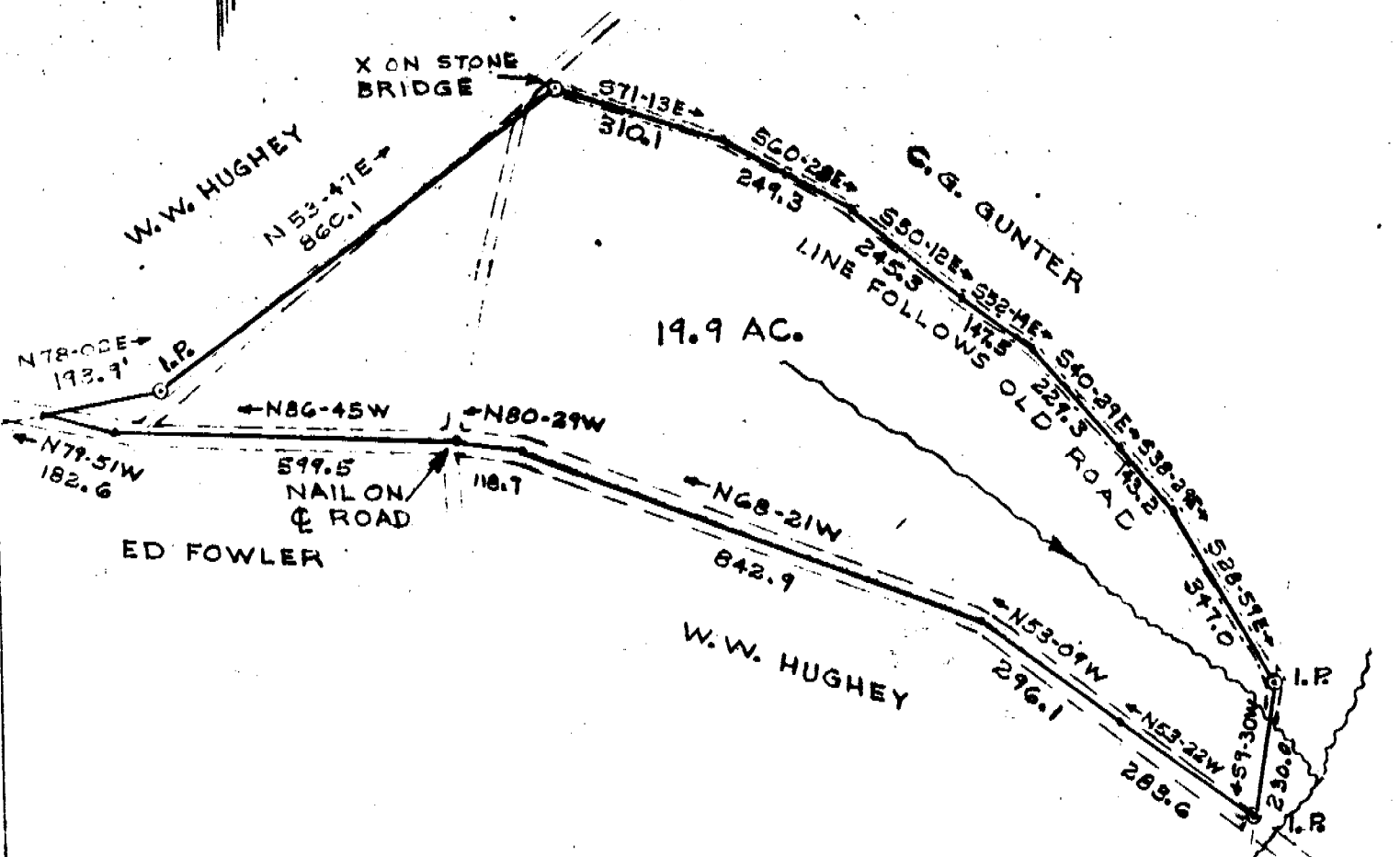

STATE OF SOUTH CAROLINA  
GREENVILLE COUNTY  
GROVE TOWNSHIP

THE ABOVE PLAT REPRESENTS A PORTION OF LAND BELONGING TO W.W. HUGHEY, AND IS BARGAINED TO BE SOLD TO CHARLES W. HUGHEY. SURVEYED NOV. 16, 1957.

*J. Douglas Lee*  
*R.H. Campbell*

REG. LAND SURVEYOR NO. 990.

SCALE: 1" = 300'

Recorded February 15, 1958 at 10:26 A. M. #3814

APPROX. 2 MI.  
TO U.S. 85