

00-33

FILED
GREENVILLE CO. S. C.

AUG 2 2 41 PM 1957

OLLIE FARNSWORTH
R. M. C.

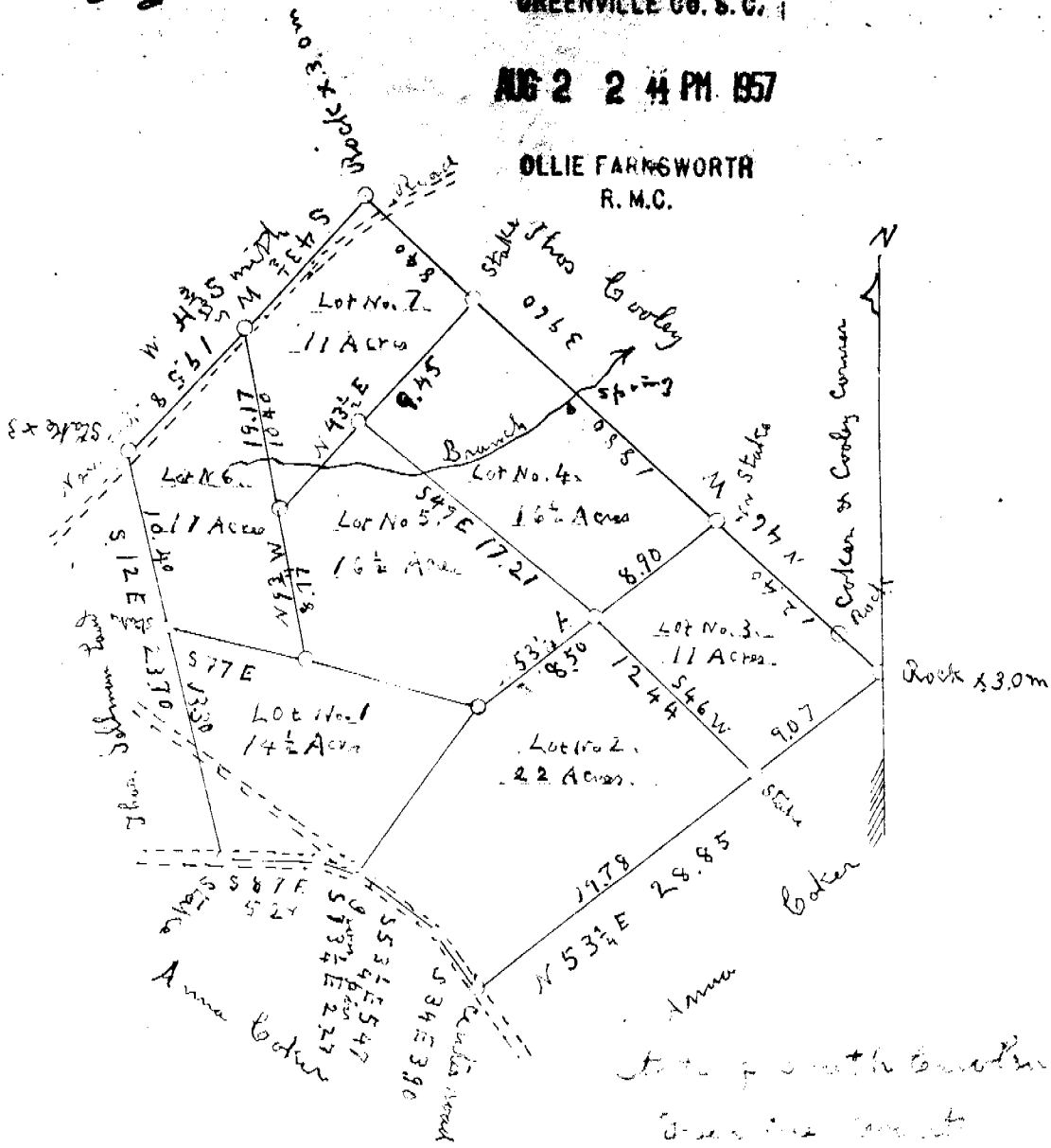

*State of South Carolina
Greenlee County*

Be it remembered that on this day and time of day of the Court
will meet to wit of Greenlee County, South Carolina, and
ordered the same being by to said title in the name is accordance to
her will. Said lands sit in Greenlee County, South Carolina, and
and situated in the township of 12th and range of 1st of said county, marks
and boundaries and dividing lines as represented by the above plat.

Surveyed and divided Sept. 13, 14 & 16, 1918.

W. B. Lee Surveyor

18353