

NOV 1 1 02 PM 1957

OLLIE FARRSWORTH
R. M. C.

CITY PARK PROPERTY

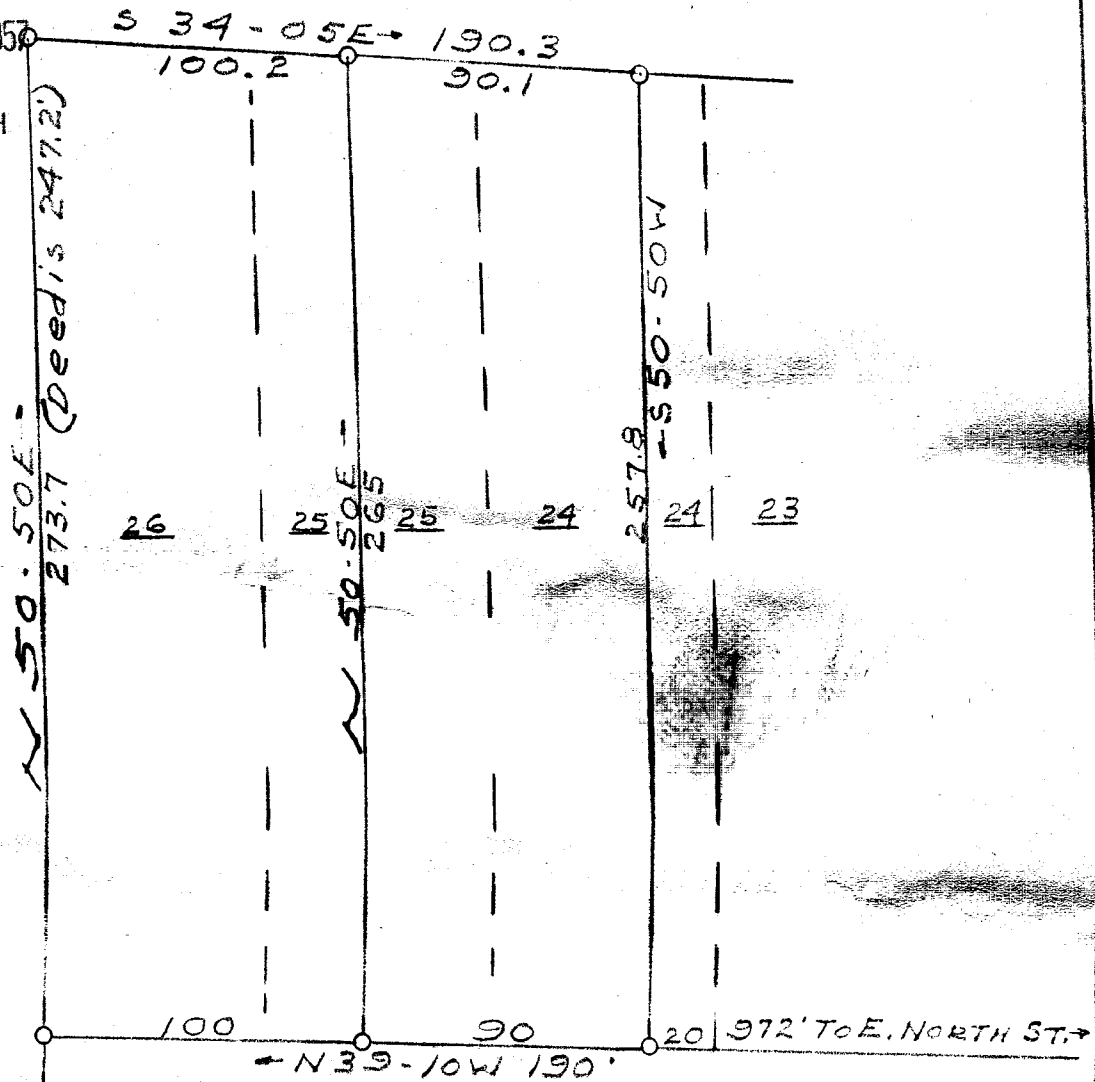

BLACKBURN ST.

PROPERTY OF
 DEAS M. RICHARDSON JR.
 LOTS 26-25 & A PART OF 24
 ISAQUENNA PARK
 GREENVILLE S. C.
 SCALE 1" = 60' SEPT. 12 1957
 WOODWARD ENGINEERING CO.
 Madison H. Woodward
 R. E. S. C. # 490

NOV 1 - 1957

25811

NOTE: PLAT IS OF PROPERTY
CONVEYED IN Book 544 Ps. 87
4558 PG. 224

SURVEY BY J. MAC RICHARDSON O INDICATES IRON PIN

NN-189

75

25811 Filed This 1 day of Nov. 1957
 and Recorded in Vol. NN Page 189 at
 Ollie Farrsworth
 Register Mesne Conveyance Greenville County, S. C.