

Plat Book-NN-Page 164A

2125 pp. 16 ... of July 18 59
 and recorded in NN - 164 ...
Edna Samworth
 Register of Deeds Greenville County, S. C.

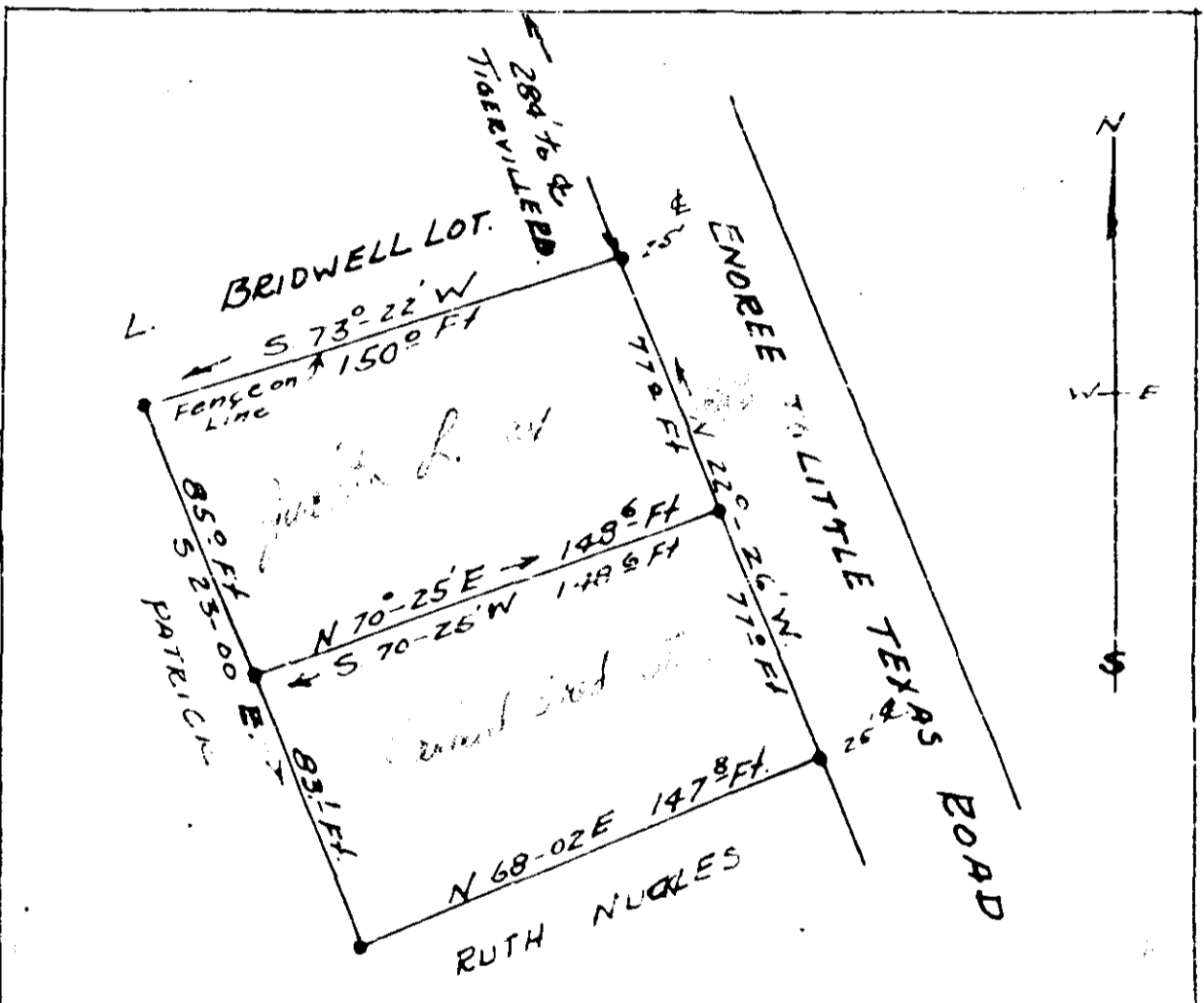

PLAT OF TWO LOTS
 LEONARD D. NIX ESTATE
 BATES TWP. GREENVILLE CO.
 SOUTH CAROLINA

SCALE 1"=50'
 IRON PINS at ALL CORNERS MARCH 18, 1959

This is to certify that on March 18 1959 I SURVEYED the above shown lots and that the lines are as shown on Plat and that there are NO ENCROACHMENT ON PROPERTY except County ROAD as shown Signed Jerry G. Hill Reg. C.E.L.S #104-S.C.

NN-164 = 000

2125 JUL 16 1959

365 = 500-4-5.1