

# Plat Book-NN-Page 163A

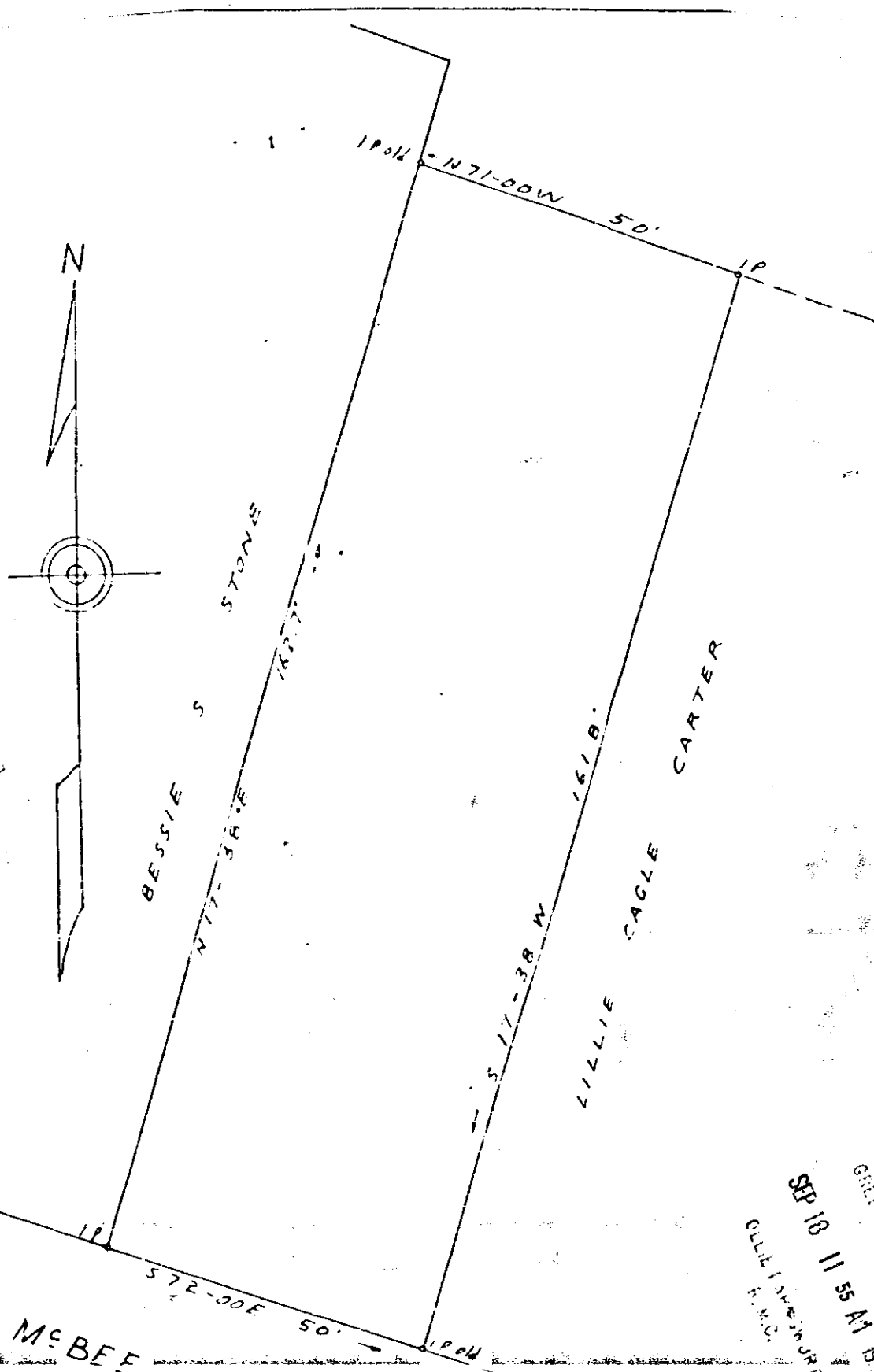

FILED  
 GREENVILLE CO. S.C.  
 SEP 18 11 55 AM 1957  
 CLIFF L. McJURTH  
 S.M.C.

E. McBEE AVE.

PROPERTY OF  
 SPRINGFIELD BAPTIST CHURCH  
 GREENVILLE S.C.

SCALE 1"=20 JUNE 9 1955  
 SEP 18 1957 22225

Field book B-55 CO Riddle - Res L 171-163

22225 Filed This 18 day of Sept. 19 57  
 and Recorded in Vol. N.M. Page 163 at  
 [Signature]  
 Register Meigs Conveyance Greenville County, S.C.