

Plat Book-NN-Page 147

Iron pins as noted

FILED
GREENVILLE CO. S. C.
SEP 3 3 49 PM 1957
OLLIE FAIRBORTH
R.M.C.

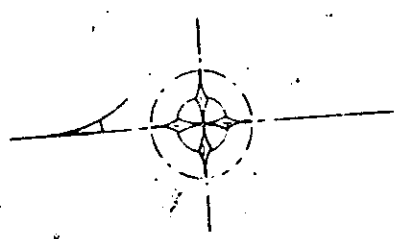

PROPERTY OF
WYMAN H. McCRARY
BEREA NEAR SECTION
GREENVILLE, S. C.

SCALE: 1"=200' MAY 3, 1956
REVISION JUNE 6, 1957

NOTE: The property shown on this plat is a portion of tracts 5&6 property of J.H. WALKER ESTATE Original Survey by W. A. HESTER, L.S. See R.M.C. Office for Greenville County for Deed 07 p.c. 65 for tracts 10 and 11.

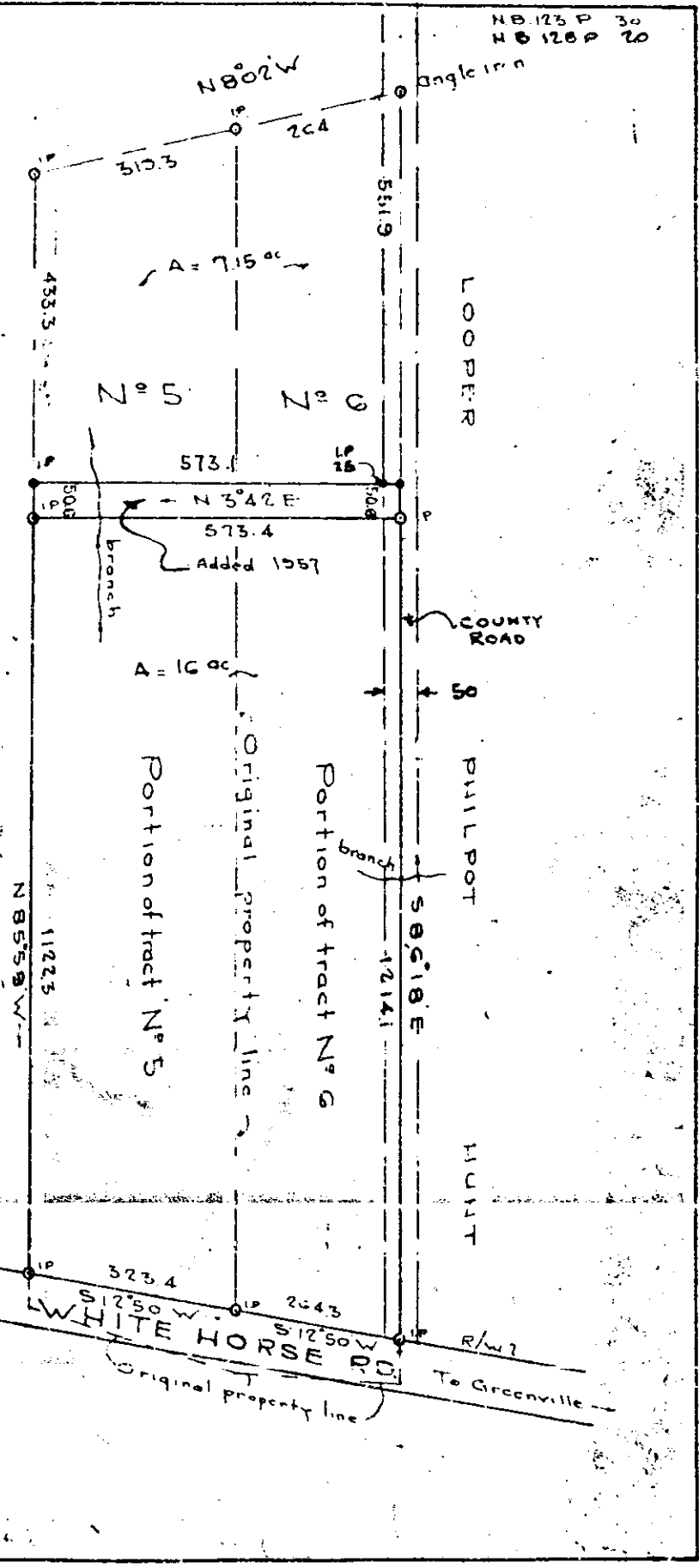

Plat in 100

20907

NN-147

C. C. JONES & ASSOCIATES
ENGINEERS
GREENVILLE, S.C.

4 COPIES

20907 Plat No 3 of 207 10 57
and Recorded in vol. N Page 147 of
Ollie Fairborth
Register Moore Conveyance Greenville County, S. C.