

MARGARET M. PATTON

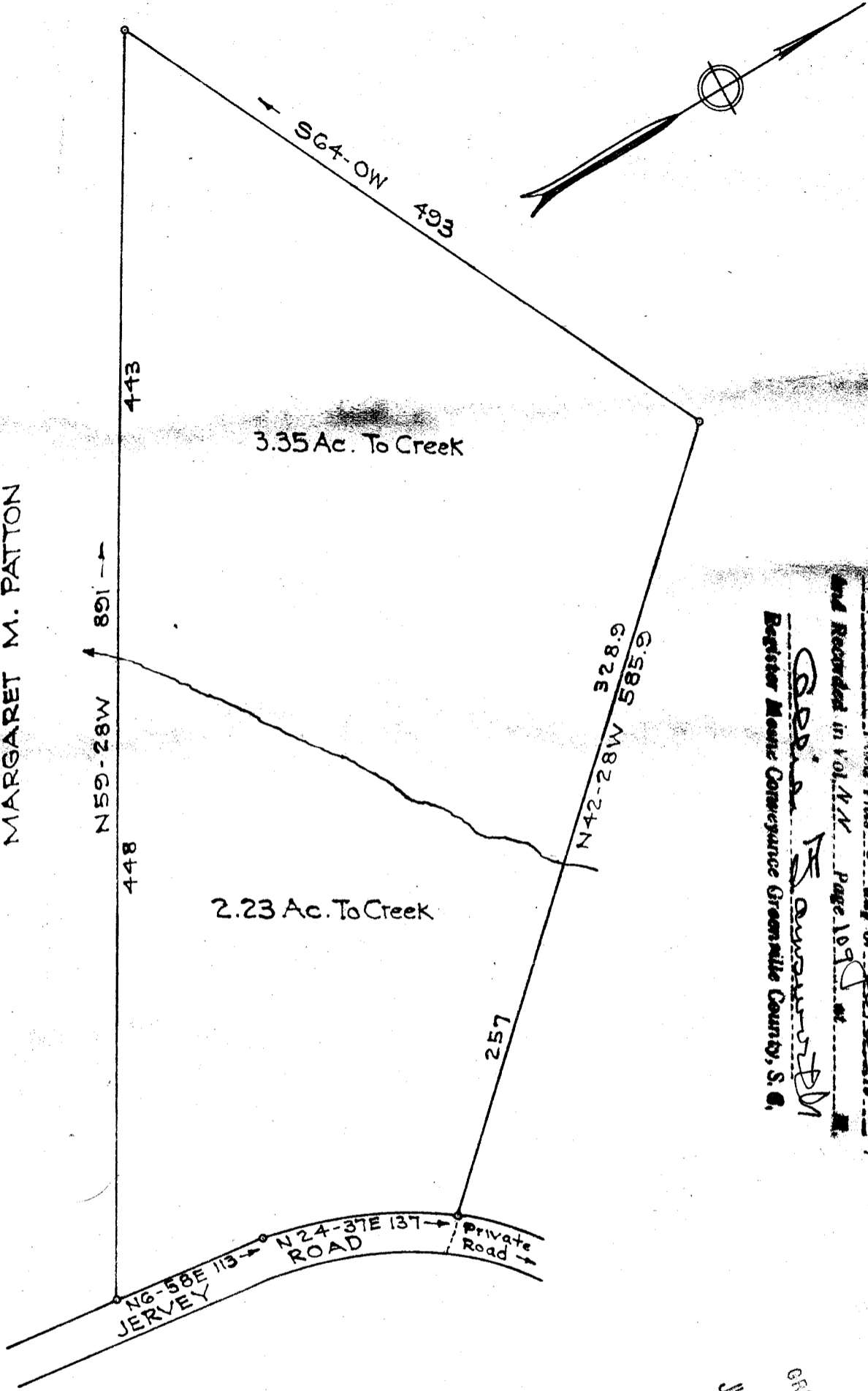

14870 Filed This 21 day of June 1957
 and Recorded in Vol. NN Page 109 at
 Register Meigs Conveyance Greenville County, S. C.
 Ollie Farnsworth
 R.M.C.

PROPERTY OF
 ALLETTA W. JERVEY
 NEAR GREENVILLE S. C.
 Scale 1"=100' April 1957

FILED
 GREENVILLE CO. S. C.
 JUN 20 12 59 PM 1957
 OLLIE FARNSWORTH
 R.M.C.

14870

DALTON & NEVES

JUN 21 1957

NN-109