

Application 184236
R. A. Knight

3

JUN 4 1957

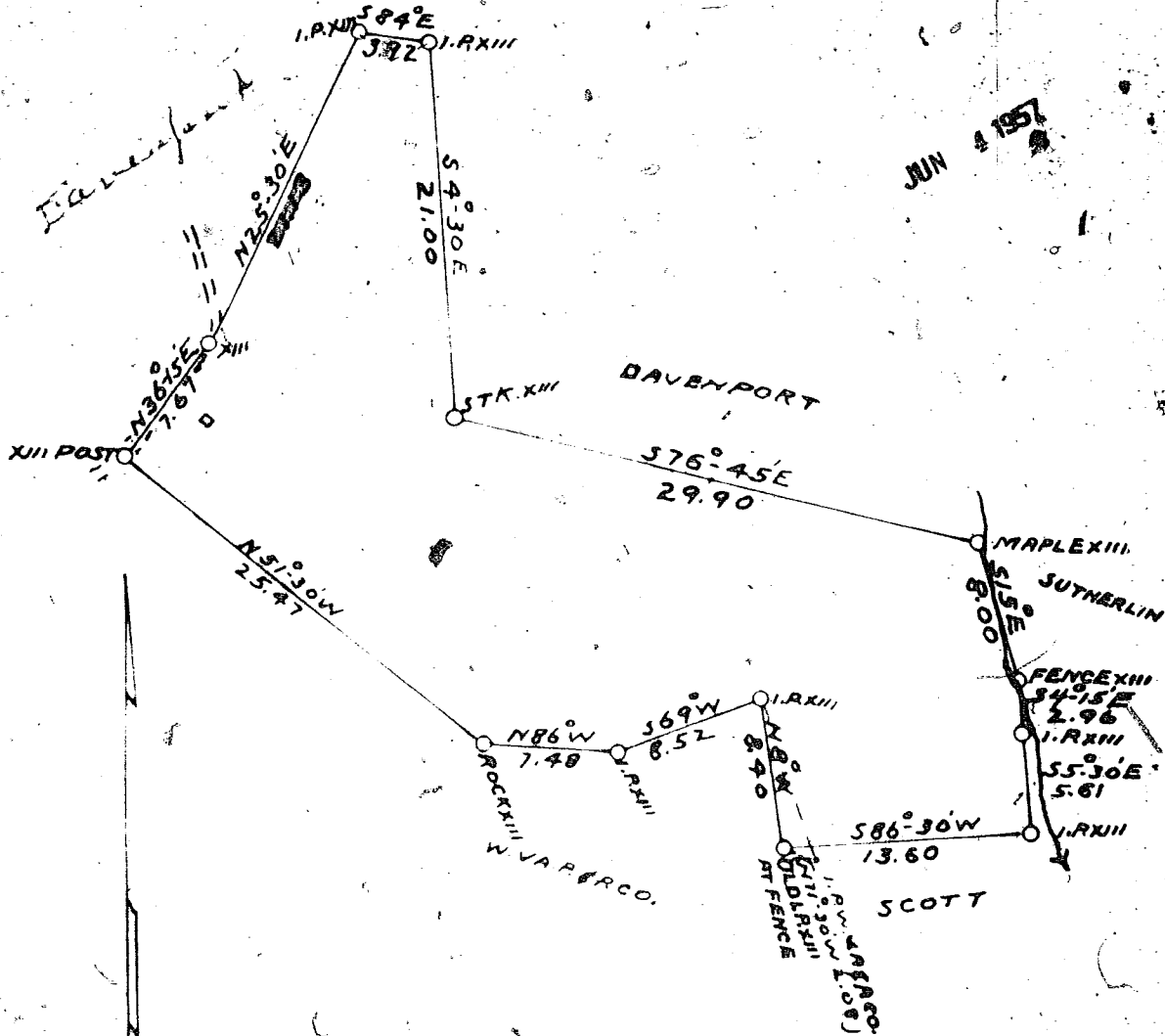

R. A. KNIGHT PLAT OF 89.0 ACRES
 GREENVILLE COUNTY, S. C.
 SCALE 1" = 10 CHAINS.
 SURVEYED MAY 20, 1957. J.W. - J.R. CRAWFORD, L.S.

13968 Filed This 11 day of June 10 1957
 and Recorded in Vol. N Page 95 at

Edna S. Crawford
 Register Mesne Conveyance Greenville County, S. C.