

# Plat Book-NN-Page 91A

REF: PLAT OF WOODVILLE HEIGHTS, SECTION 2, MAP #2  
 FILED IN PL. BK. "L" PAGE 1415

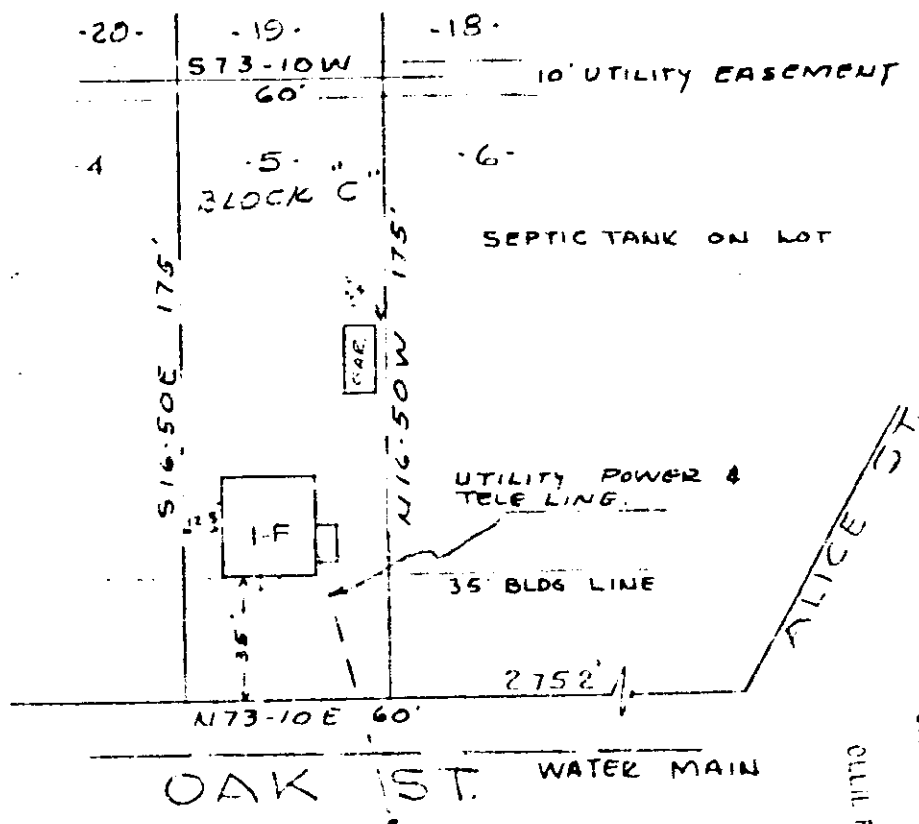

PROPERTY OF  
 HORACE H. HOLDER &  
 RUBY H. HOLDER  
 NEAR GREENVILLE, S.C.  
 Scale 1" = 50' 27 May 1957.

FILED  
 GREENVILLE CO. S. C.  
 JUN 10 8 57 AM 1957  
 OLLIE FARRIS WORTH  
 R. S. C.

This is to certify that on the 27th of May, 1957, I surveyed the property shown on this plat; and that the property lines, walls and buildings are as shown hereon; that the buildings located on said lot do not encroach or project on adjacent streets or property; and that no adjacent walls or buildings encroach or project on this lot; and that there are no utility lines crossing this property except as shown.

*Stephen S. ...*  
 Registered Engineer No. 1002

JUN 10 1957

13799  
  
 112-91

PIEDMONT ENGINEERING SERVICE  
 GREENVILLE S C

3372

13799 Filed This 10 day of June 1957  
 and Recorded in Vol. N Page 91 of ...  
*Charles Samsword*  
 Register Maria Conveyance Greenville County, S.C.