

Plat Book-MM-Page 153

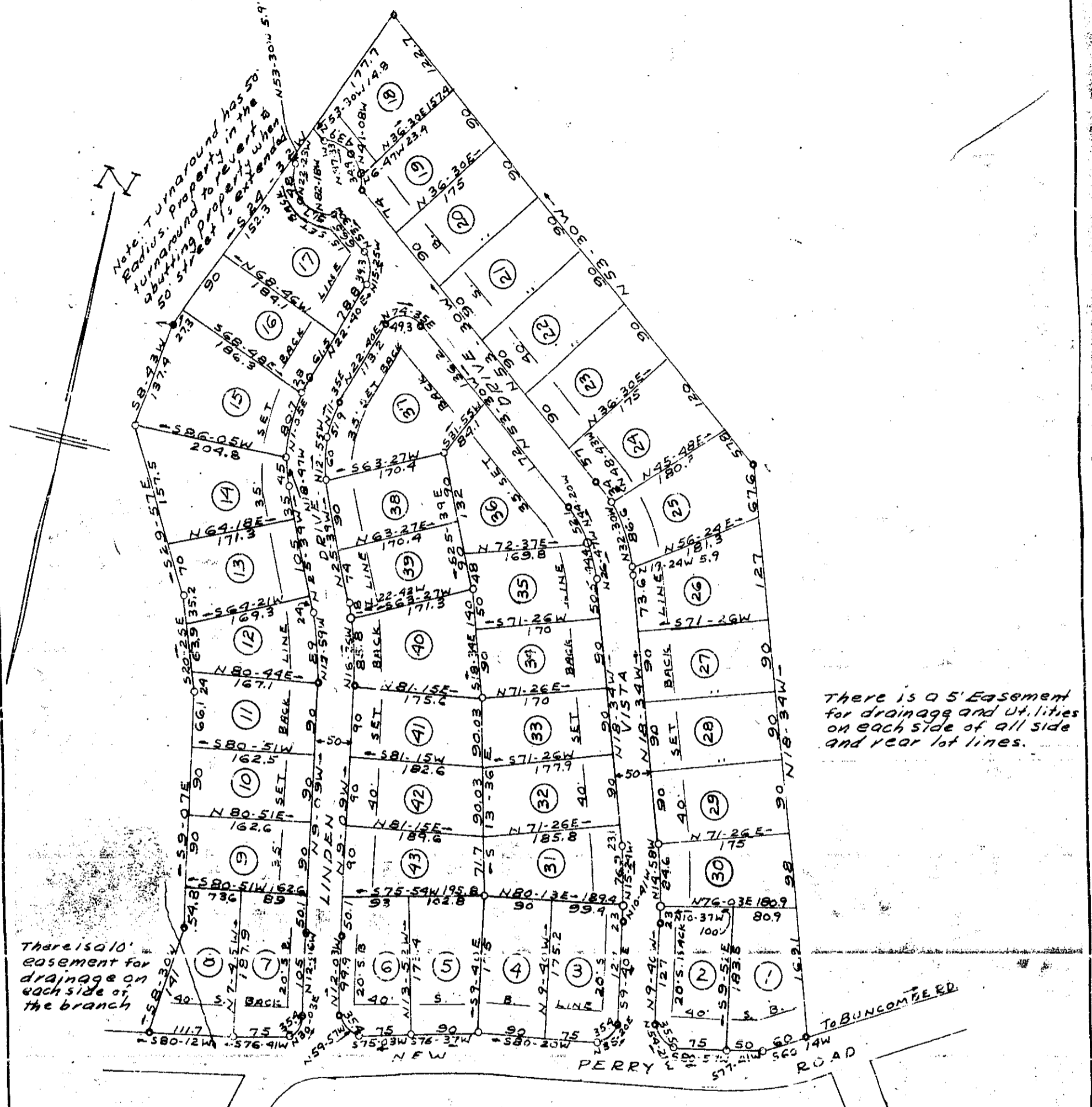

Note: Turnaround has 50' Radius. Property in the turnaround to prevent 50' abutting property when 50' street is extended.

There is a 5' Easement for drainage and utilities on each side of all side and rear lot lines.

There is a 10' easement for drainage on each side of the branch

For Revision of Lots 7+8, see Page 156 in this Book.
J. Mac Richardson

FINAL PLAT
PINEHURST - SECTION TWO
NEAR GREENVILLE S. C.
SCALE: 1"=100' APRIL 1960

Certificate of Owner
 I certify that we are the owners of property shown on this plat and do approve of the sub-division thereof as shown hereon.
 Leslie and Shaw Inc.
 By *W. M. Shaw*

FINAL PLAN APPROVED
 GREENVILLE CITY PLANNING & ZONING COMMISSION
 DATE *April 1960* BY *William Williams*
 SECRETARY OF COMMISSION

Certificate of Survey
 I certify that this is an accurate plat of an actual survey completed by me during April 1960 and that the street and lot lines are as shown hereon.
J. Mac Richardson
 R.L.S. No. 598

IRON PINS ALL CORNERS

o Indicates Concrete Monument

MM-153 MAY 11 1960

3-5-61
 and Recorded in Vol. 11 Page 117
 Register Meigs Linnhampton and Greenville Counties, S.C.