

1 MI. E TO U.S. 25

TIGERVILLE ROAD

ROAD

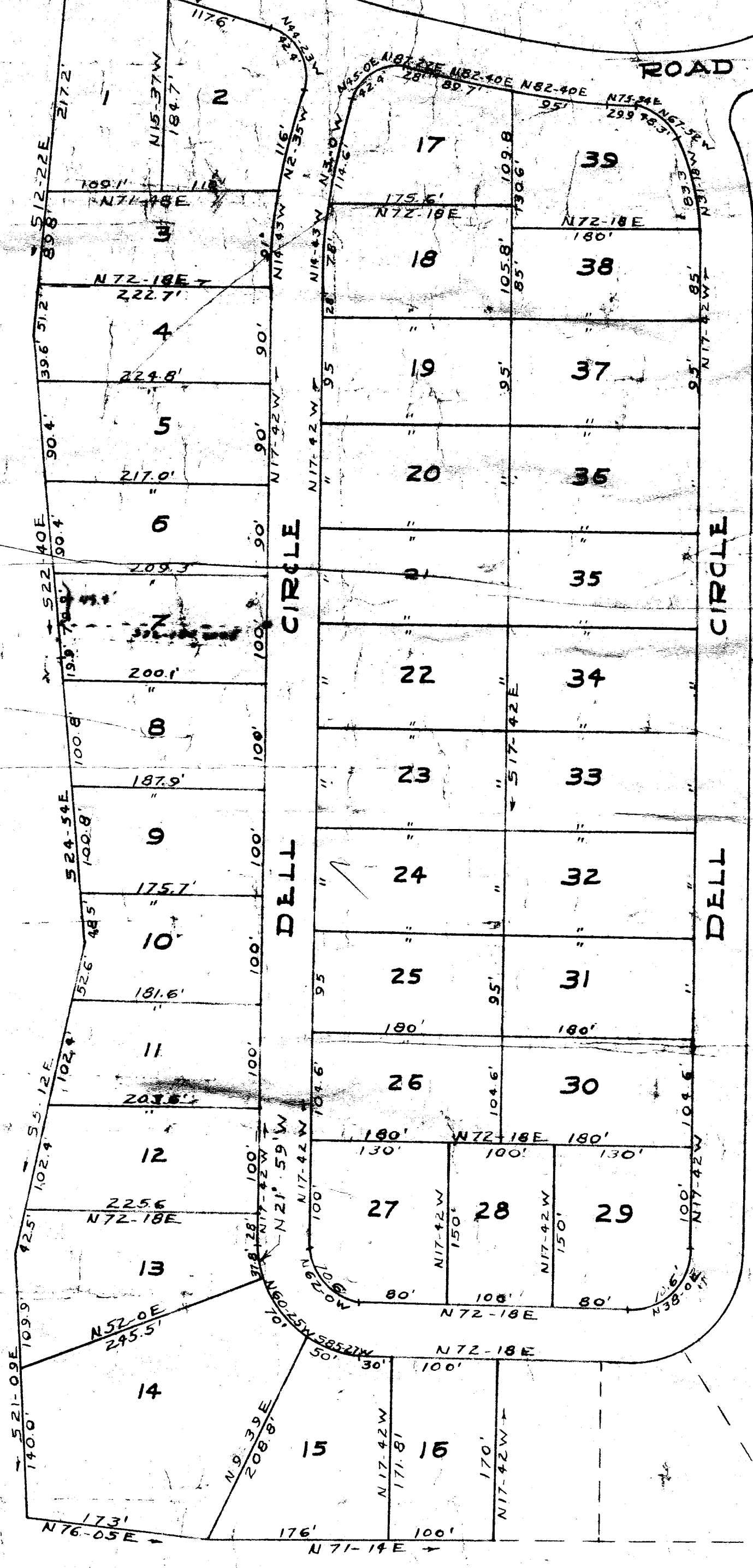
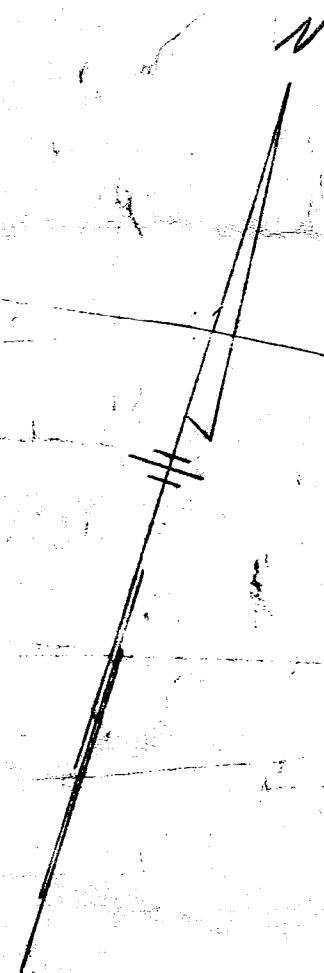

THIS IS TO CERTIFY THAT I AM THE OWNER OF THIS PROPERTY AND APPROVE THE SUBDIVISION AS SHOWN.

FILED  
GREENVILLE CO. S. C.  
NOV 10 4 04 PM 1956  
OLLE FARM NORTH  
R.M.C.  
14119  
150  
M M - 141

14119  
150

M M - 141

BROOKGREEN  
GREENVILLE COUNTY S. C.  
SCALE 1/4" = 100 FT. JULY 1956  
SURVEYED BY  
F.M. LINDSEY RSL 1840

