

FILED  
GREENVILLE CO. S.C.

FEB 26 11 34 AM 1957

OLLIE FARNSWORTH  
R.M.C.

SUE C. ASHMORE

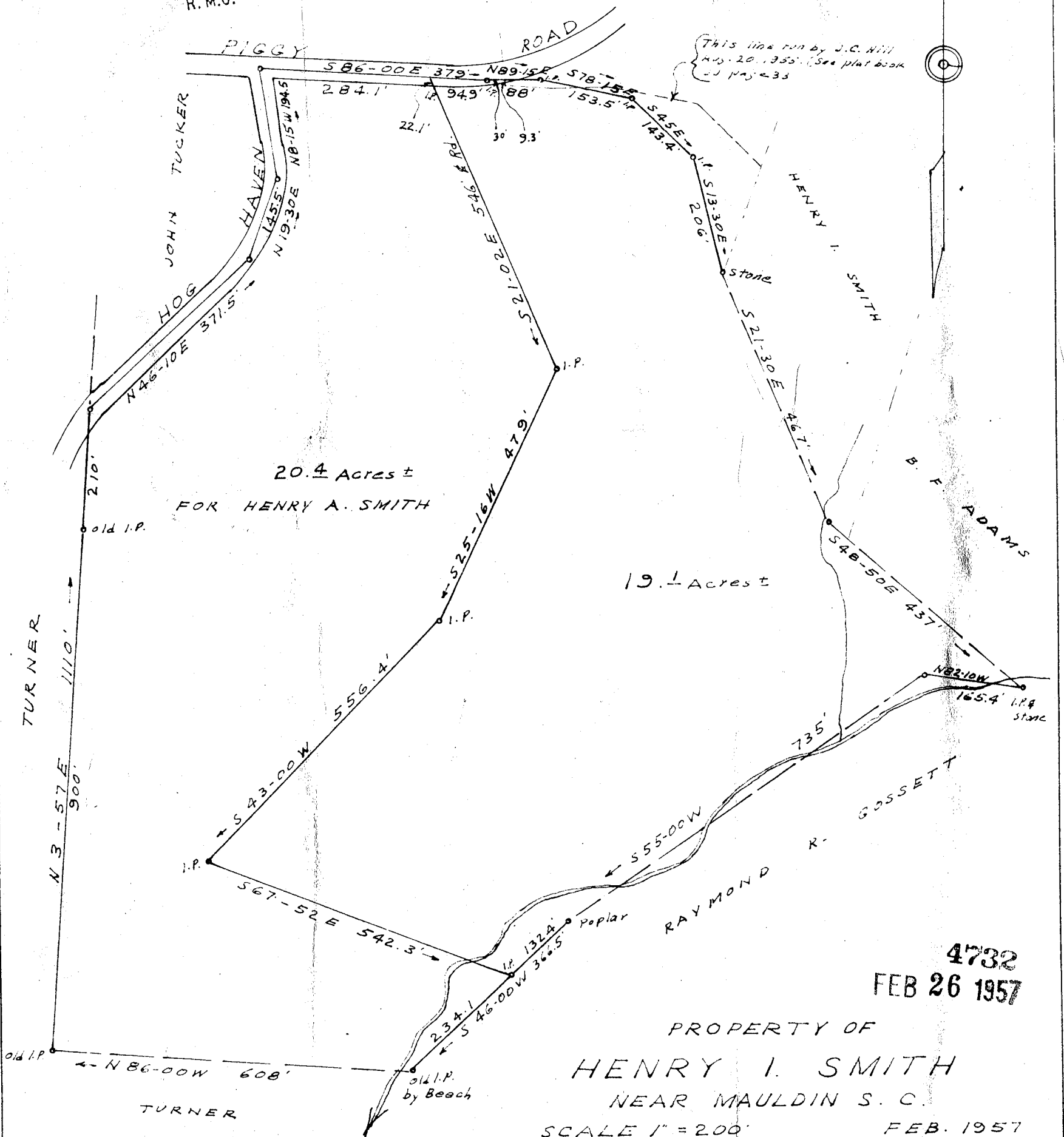

20.4 Acres ±  
FOR HENRY A. SMITH

19.1 Acres ±

4732  
FEB 26 1957

PROPERTY OF  
HENRY I. SMITH  
NEAR MAULDIN S.C.

SCALE 1" = 200'

FEB. 1957

C.O. Riddle - Reg. L.S.

NOTE: Solid lines surveyed by me  
this date. Broken lines copied from  
lead.

Field book A-57

22-196

4732 Filed This 26 day of Feb 1957

and Recorded in Vol. 88 Page 196 at

Ollie Farnsworth

Register Mesne Conveyance Greenville County, S.C.