

FILED
GREENVILLE CO. S.C.
FEB 5 11 29 AM
OLLIE FARNSWORTH
R.M.C.

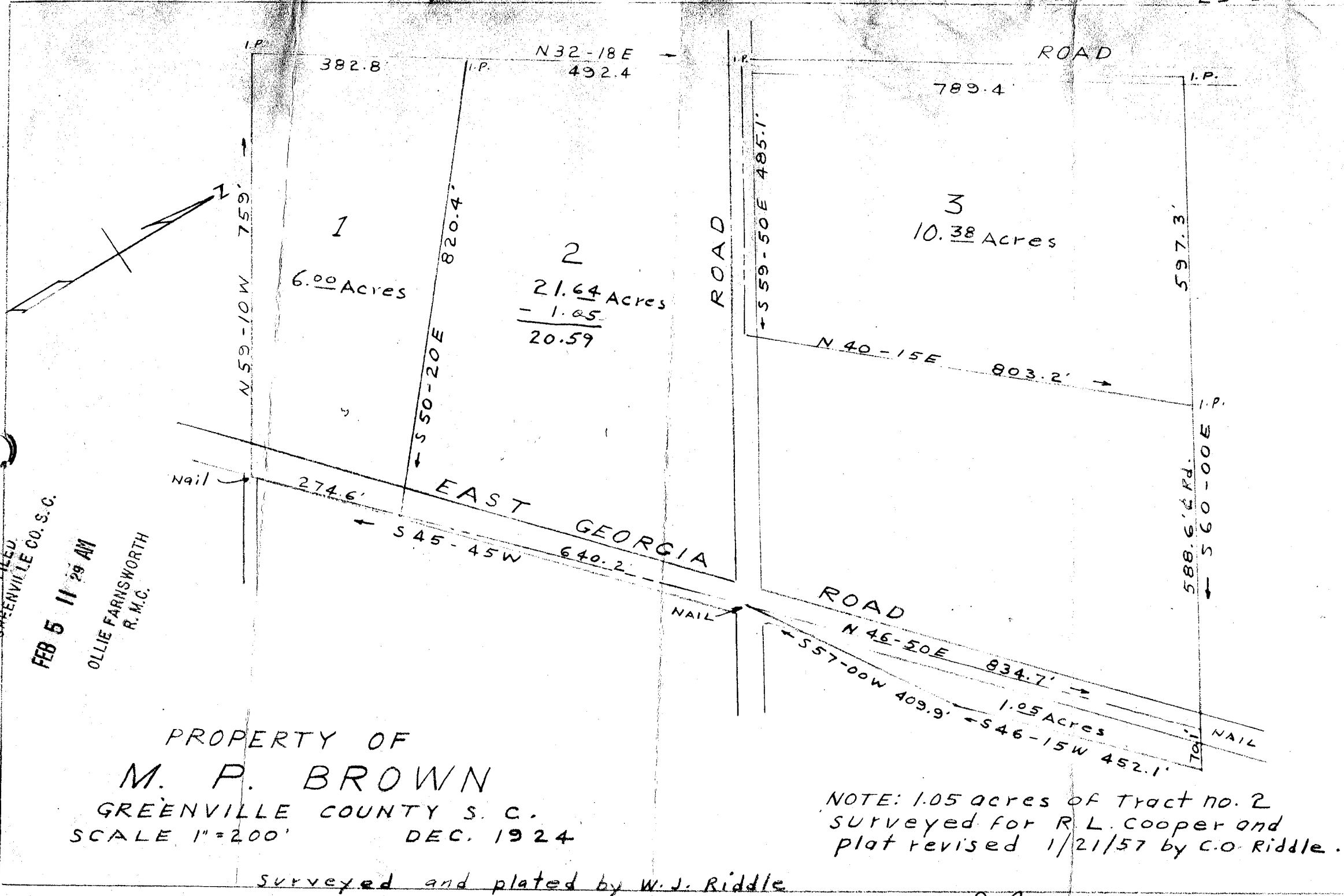

PROPERTY OF
M. P. BROWN
GREENVILLE COUNTY S. C.
SCALE 1"=200' DEC. 1924

NOTE: 1.05 acres of Tract no. 2
surveyed for R. L. Cooper and
plat revised 1/21/57 by C.O. Riddle.

surveyed and plated by W. J. Riddle

RL-179

2983 Filed This 5 day of Feb 1957
and Recorded in Vol. 35 Page 179 at
C. O. Riddle
Register Mesne Conveyance Greenville County, S. C.