

JAN 19 9 51 AM

OLLIE FARNSWORTH
R.M.C.

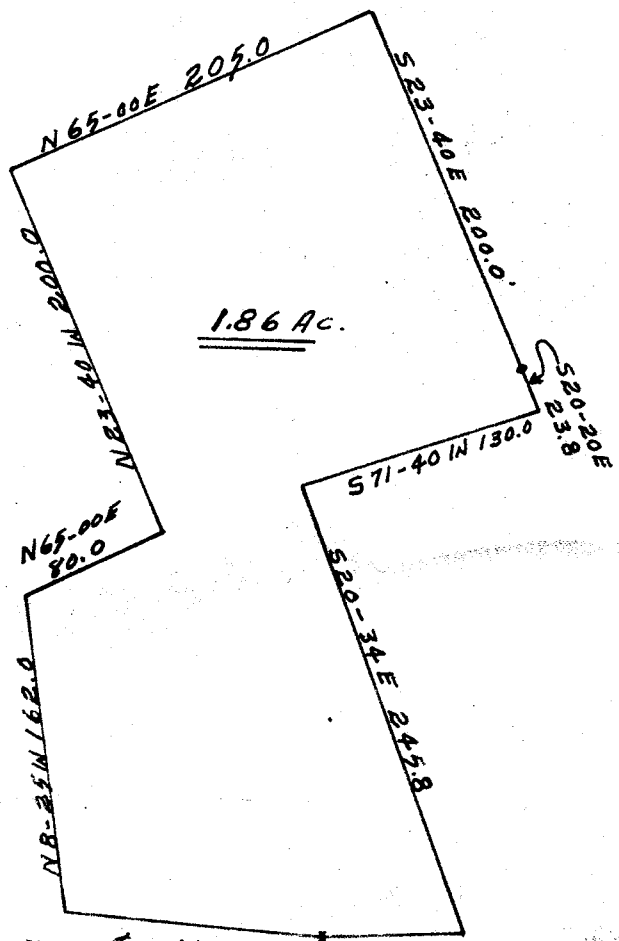

White Circle
 N 83-08 W 132.2 S 87-07 W 140.0

Property
 of
 Bruce Jones & Myrtle C. Jones

State of South Carolina
 County of Greenville - near Greenville, S. C.

The above plat represents Bruce Jones and Myrtle C. Jones property approximately 3 miles west of Greenville, S. C. Joining White Circle.

Scale 1" = 100'

Date: 12-1-56

Surveyed By Thomas C. Keith Reg. No. 1712 L.S.
 Thomas C. Keith

1608

JAN 19 1957

LL-167

See 5 of

1608 Filed This 19 day of Jan. 1957
 and Recorded in Vol. 55 Page 167 at
 Ollie Farnsworth
 Register Mesne Conveyance Greenville County, S. C.