

PROPERTY OF

A · B · McCONNELL ·

LOCATED IN GREER

CHICK SPRINGS · TOWNSHIP · GREENVILLE · COUNTY ·

SOUTH · CAROLINA ·

SCALE: 1" = 30 · FEET · OCTOBER · 22 · 1956 ·

This is to certify that on October 22nd I surveyed the property shown on this plat, and the same is correct, being known as lot No. 92 on Plat of Property of Burgess Hills, recorded in Plat Book "Y" at pages 96 and 97, office of R. M. C. for Greenville County, South Carolina, and that the property lines, walls and buildings shown thereon on said lot do not encroach or project on adjacent street or property, and that no adjacent buildings or walls encroach or project on said premises.

*H. S. Brockman*  
Registered Surveyor in S. C. - No. 389

BLUE RIDGE DRIVE

CHESTNUT AVENUE

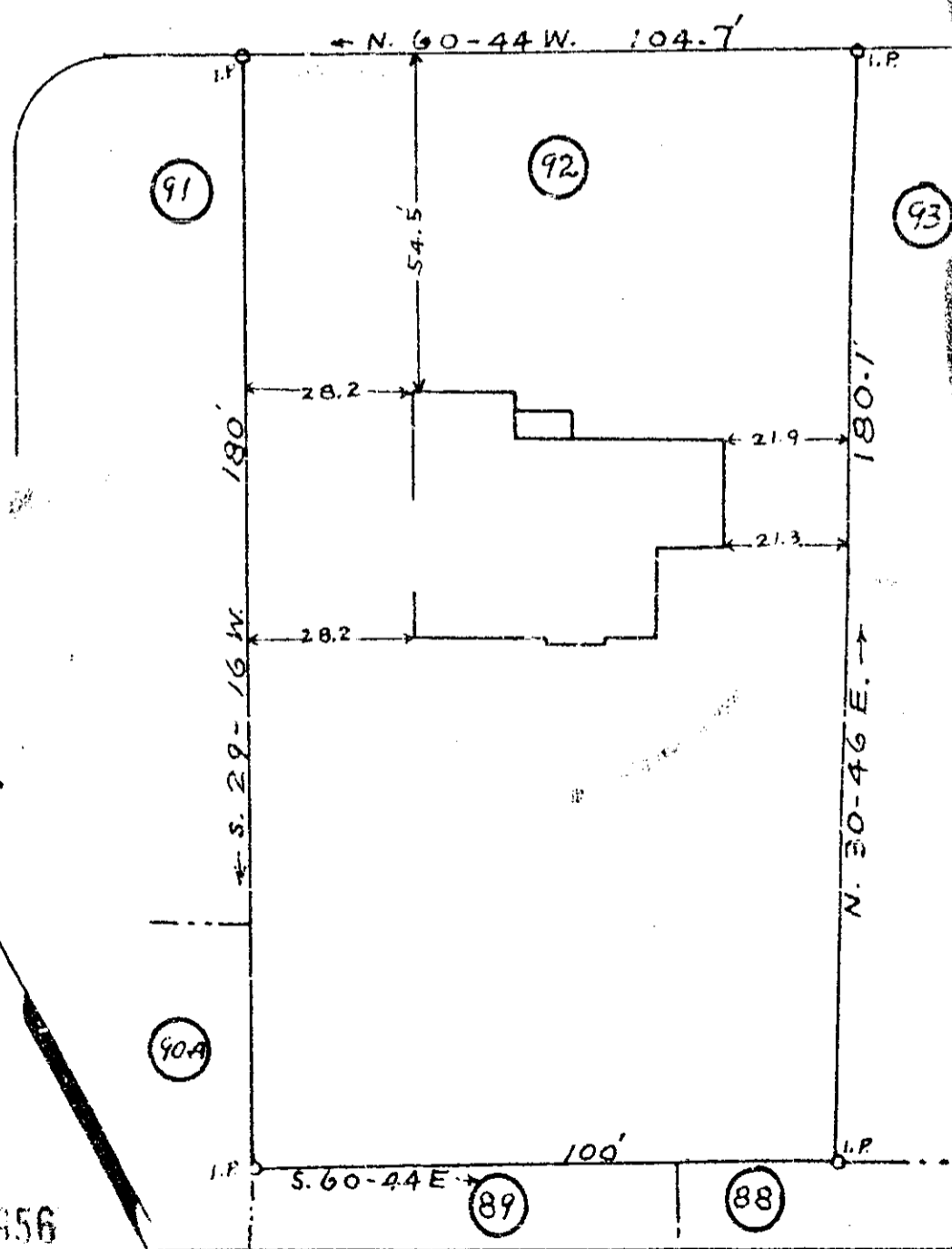
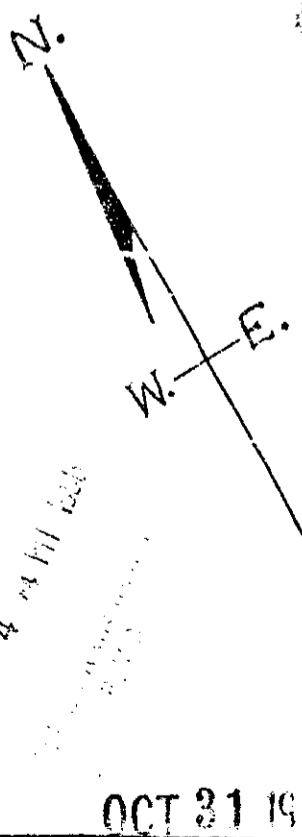

OCT 31 1956

27892

See 301

LL - 129

27892... 31 1956... 129

*Callie F. Sammons*

Notary Public for Greenville County, S. C.