

27673 Filed This 3 day of Nov. 1956
And Recorded in Vol. 28 Page 46 at

Ollie Farnsworth
Register Mesne Conveyance Greenville County, S.C.

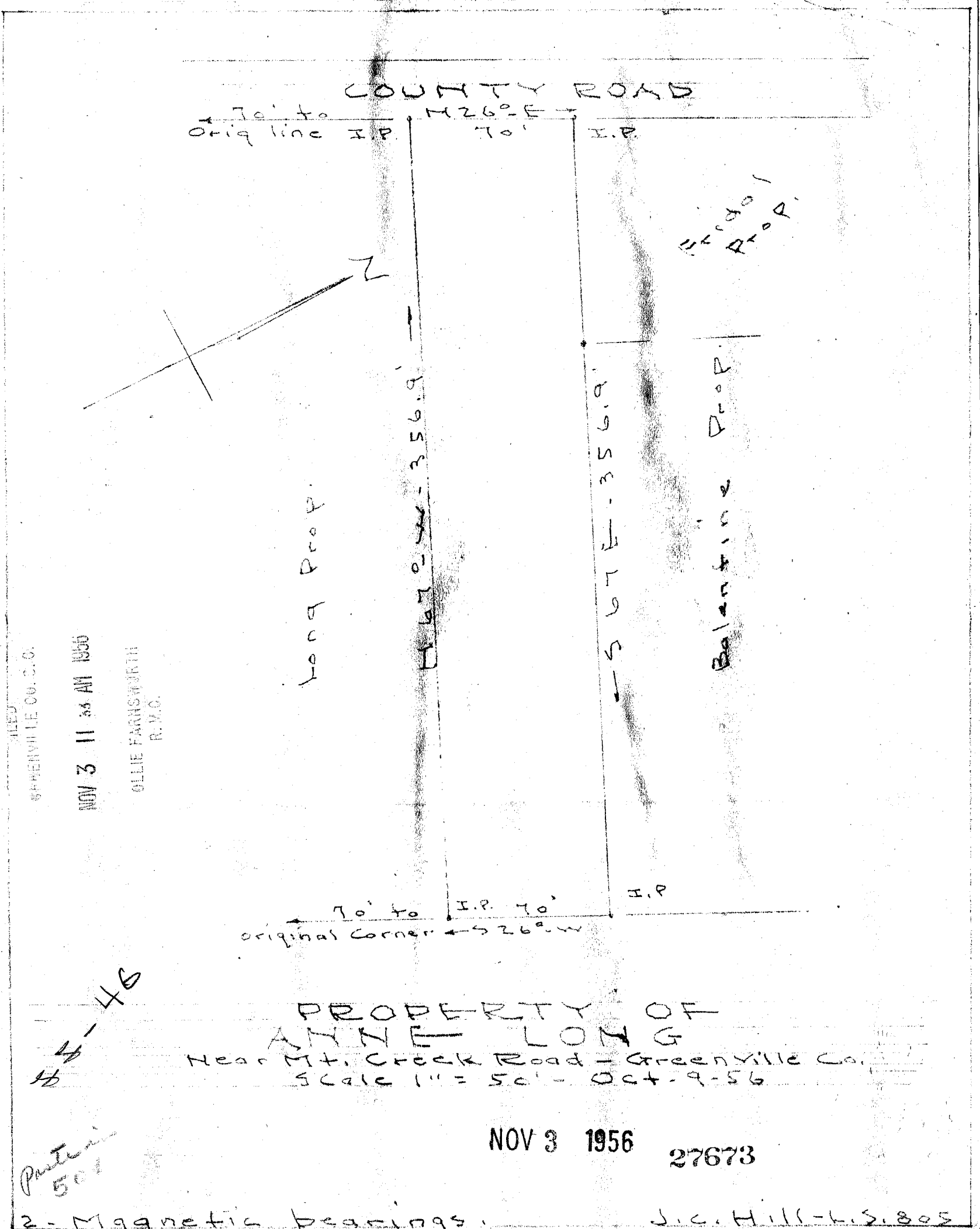

FILED
GREENVILLE CO. S.C.
NOV 3 11 33 AM 1956
OLLIE FARNSWORTH
R.V.O.

44-46

PROPERTY OF
ANNE LONG
Near Mt. Creek Road - Greenville Co.
Scale 1" = 50' - Oct-9-56

NOV 3 1956 27673

Particulars
501

2 - Magnetic bearings. J.C. Hill - L.S. 805