

TALMADGE DARBY

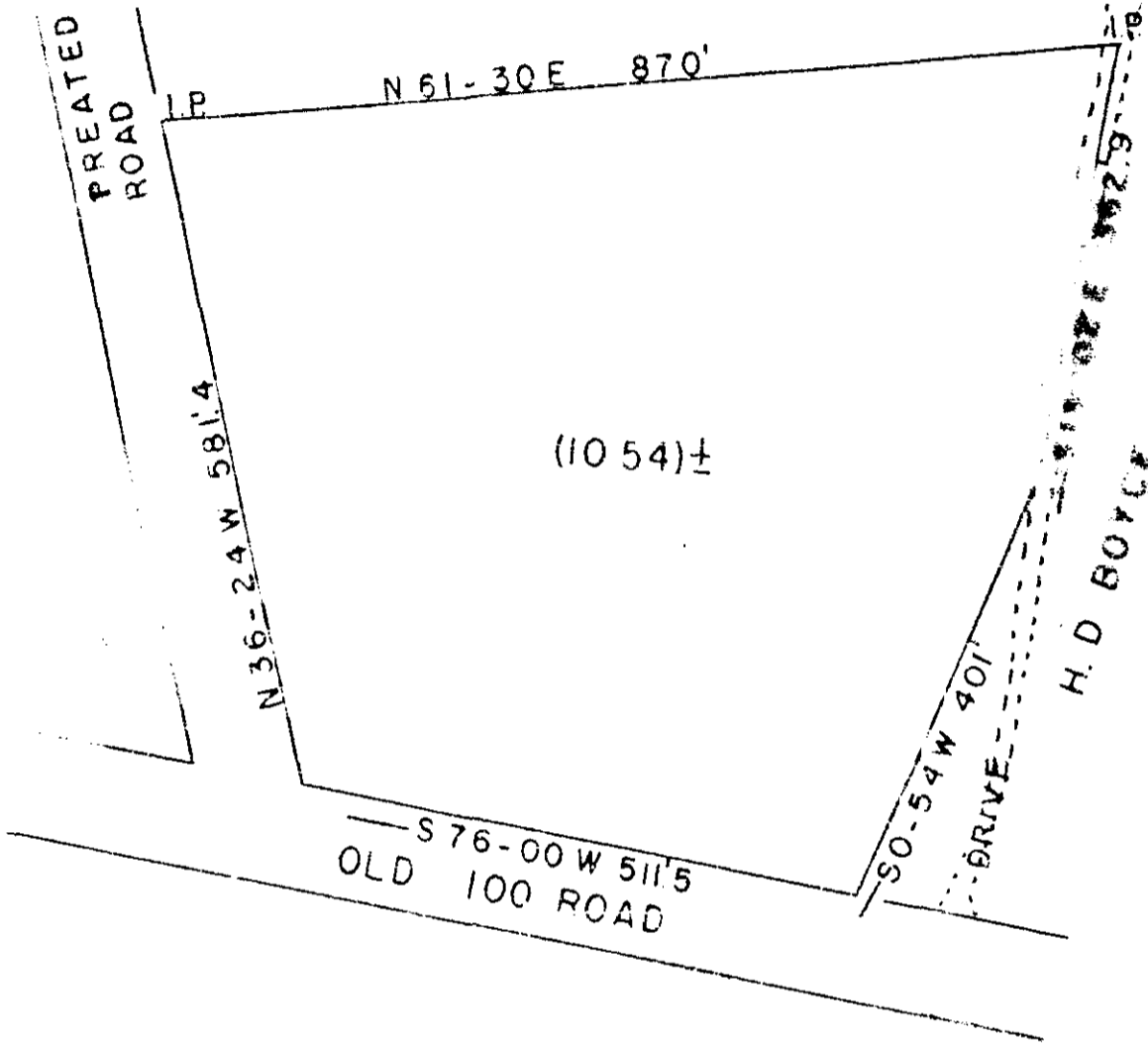

JUL 23 5 14 PM 1956
GILIE FARRISCHER
R.M.C.

STATE OF SOUTH CAROLINA
GREENVILLE COUNTY

PLAT OF A PORTION OF H.D. BOYCE LAND. SAID TRACT
IS TO BE DEEDED TO J T BOYCE

SURVEYED NOV 26, 1954

JUL 23 1956

18727

JOCHE SMITH & SON
P.O. BOX 974 81443

66-43

1"=200'

B4AP44

See 304

18727 Plat This 23 day of July 1956
and Recorded in Vol. 66 Page 43 at
Bevia Sansworth