

Plat Book L.L. Page 11B

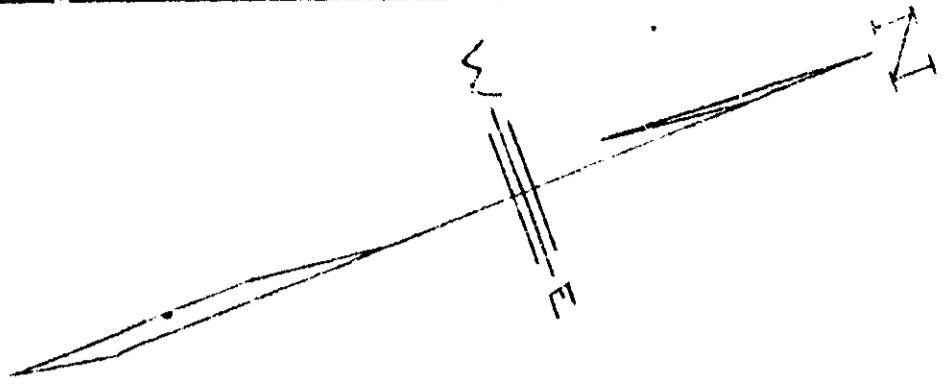

ROWLEY ROAD

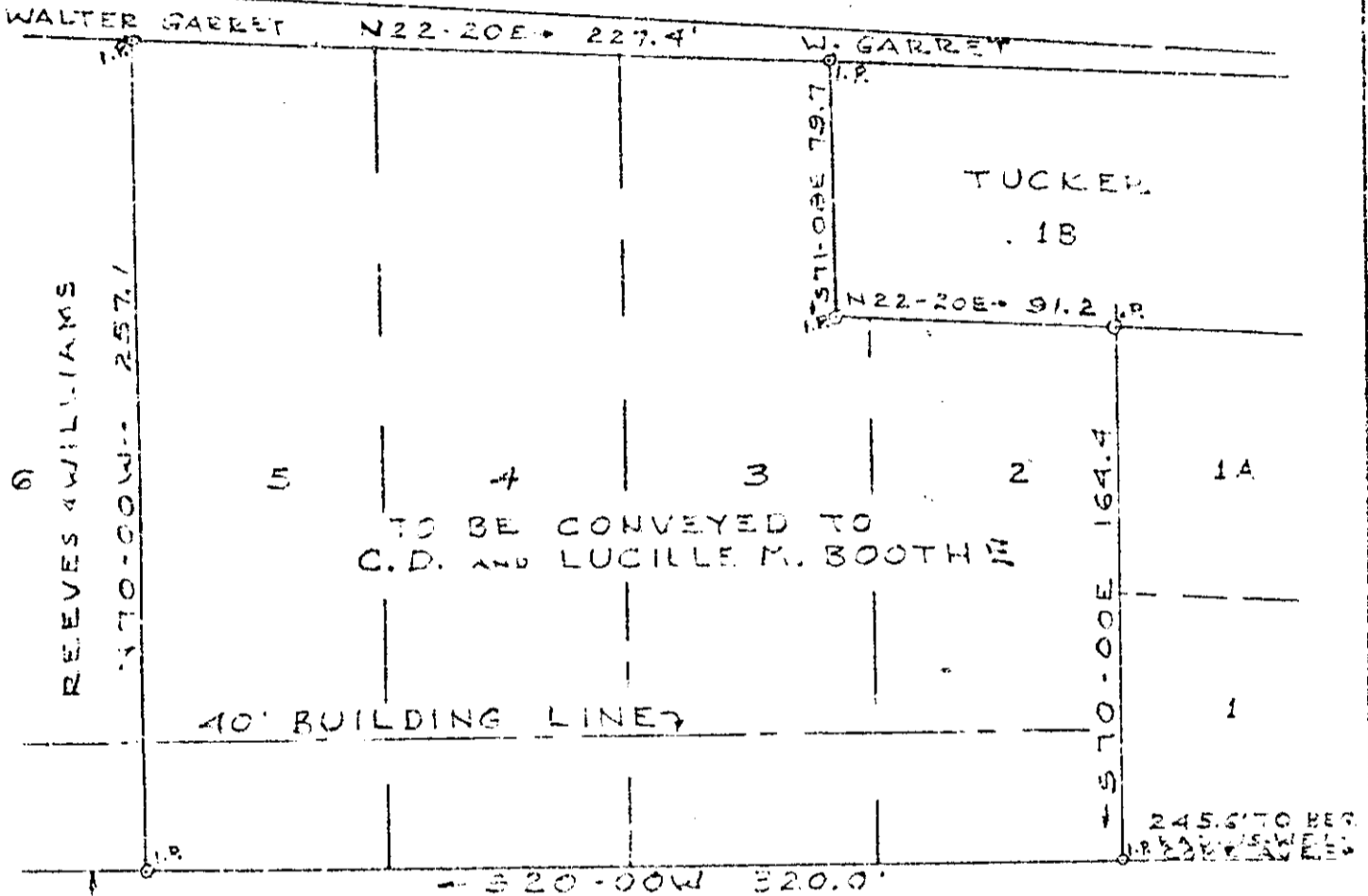

PRINCESS (FORMERLY EDGEWOOD STREET) AVE.

GREENVILLE CO. S.C.
 7 17 25 411 183
 LUCILLE FARNSWORTH
 L.M.O.
 LOTS 2 THROUGH 5
 DIVISION OF E.W. HOLDEN PROP.
 GREENVILLE COUNTY S.C.
 SCALE: 1" = 60' JUNE 1956

WOODWARD ENGINEERING COMPANY

SUBJECT BY - S. J. TAC. EDWARDS

NOTE: LOT NUMBERS REFER TO A PLAT BY WOODWARD ENGINEERING CO. DATED MARCH 1956

506

22-11

JUL 7 - 1956

17375 Filed This 7 day of July 1956
 and Recorded in Vol. 66 Page 11

Lucille Farnsworth

Registered Master Copy - Greenville County, S.C.