

103

1701 Deobill Hill Rd Greenville

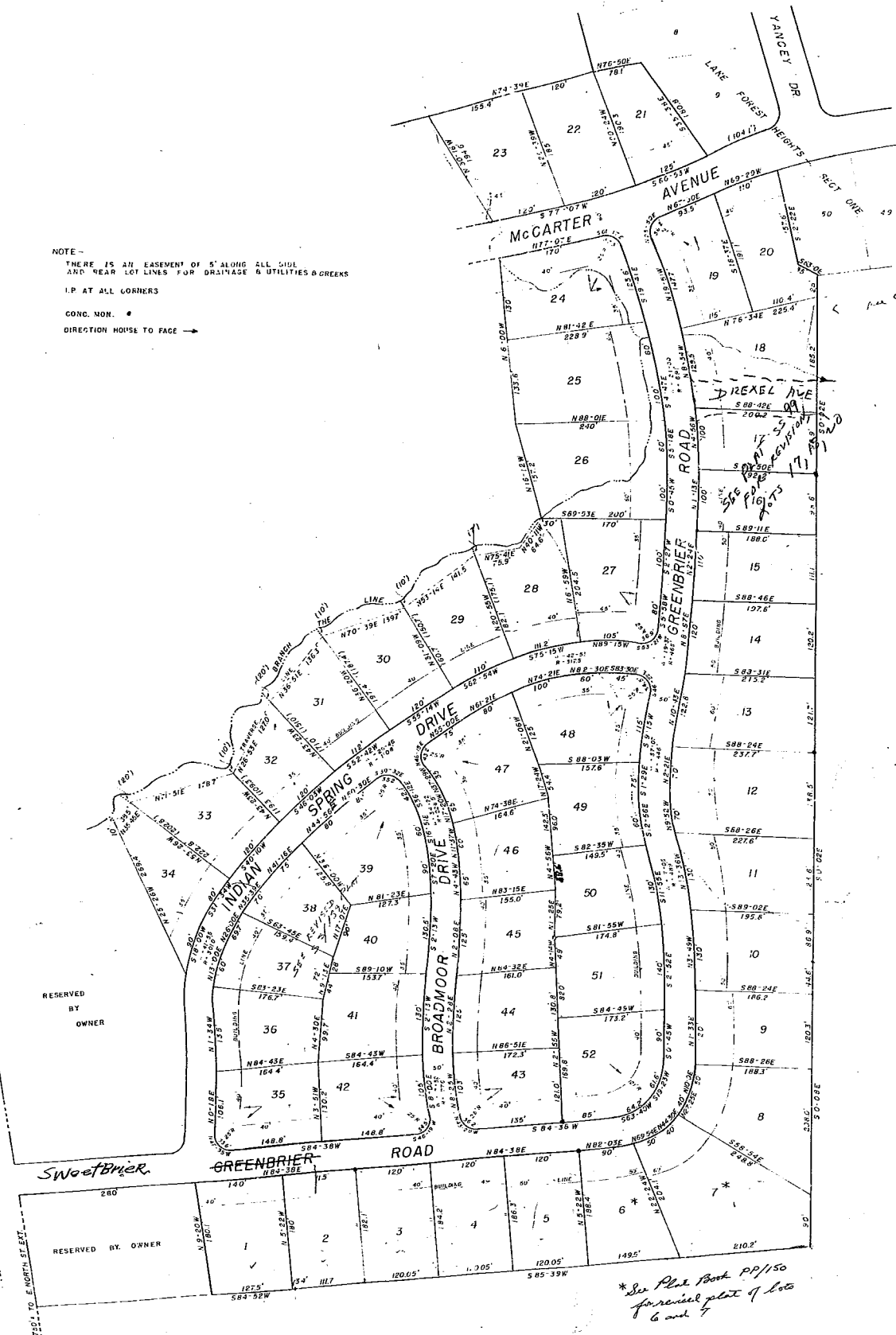

NOTE -
 THERE IS AN EASEMENT OF 5' ALONG ALL SIDE
 AND REAR LOT LINES FOR DRAINAGE & UTILITIES & CREEKS
 I.P. AT ALL CORNERS
 CONC. NON. *
 DIRECTION HOUSE TO FACE →



I hereby certify that I am the owner
 of this property and do approve of
 the subdivision as shown

J. A. McCarter
 1150 W. Pleasantburg Dr.
 Greenville, S.C.

SECTION TWO
LAKE FOREST HEIGHTS

NEAR GREENVILLE, S.C.

AUG 5 1957
 18562

SCALE 1 in. = 100 ft.

MAY 1957

FINAL PLAN APPROVED
 GREENVILLE CITY PLANNING COMMISSION
 DATE 7-8-57 BY [Signature]
 SECRETARY OF COMMISSION

JOHN S. TAYLOR CO. - AGENTS

KK-105 200

PEDMONT ENGINEERING SERVICE

18562
 KK 5
 105
 Aug 57
 [Signature]

In witness whereof, I have signed the street