

93

FINAL PLAN APPROVED
GREENVILLE CITY PLANNING AND ZONING COMMISSION
DATE: 5/16/57 BY: *[Signature]*
SECRETARY OF COMMISSION

FILED
GREENVILLE CO. S.C.
MAY 20 9 21 AM 1957
OF THE F.A. WORTH
R. S.C.

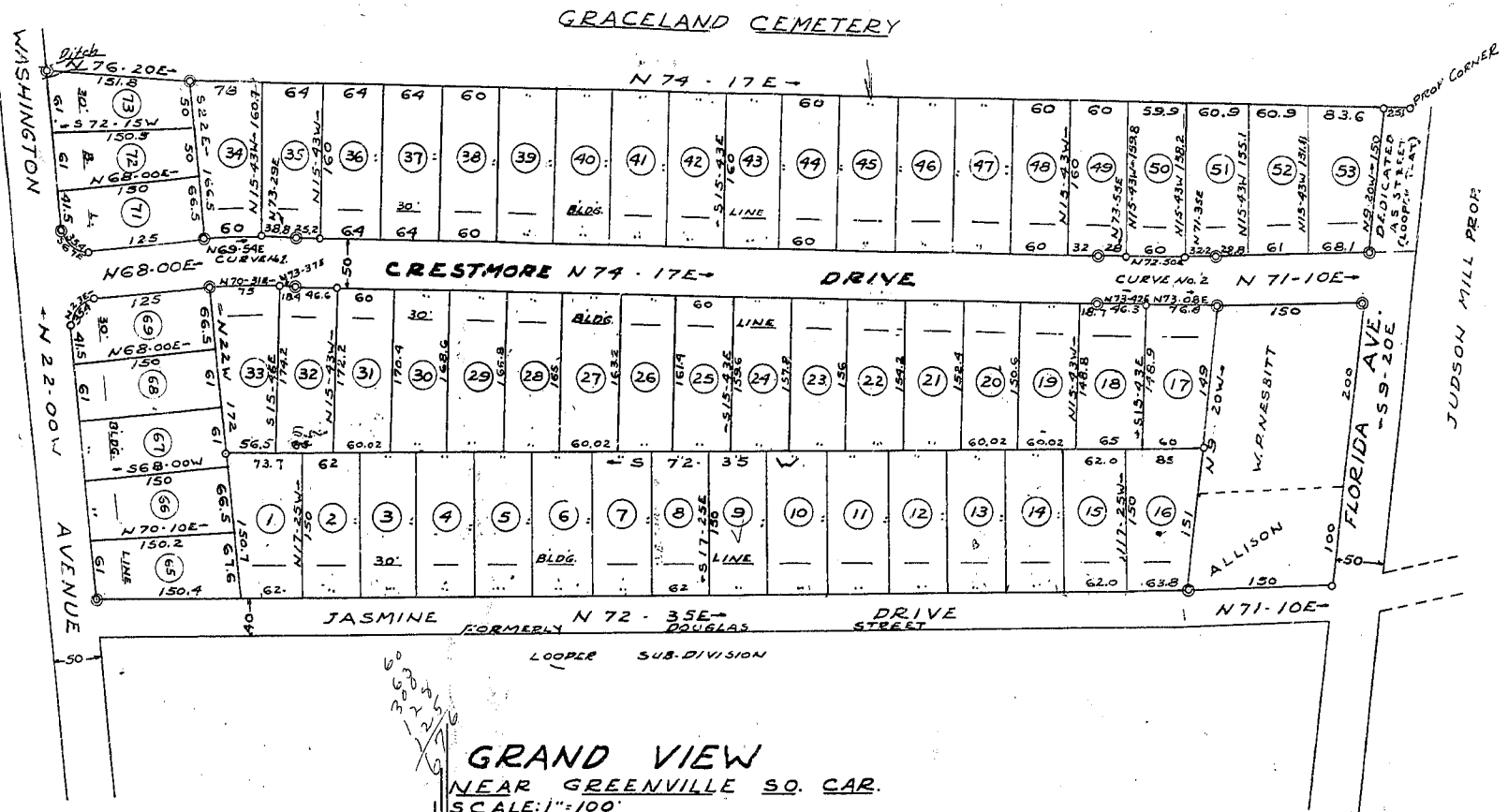
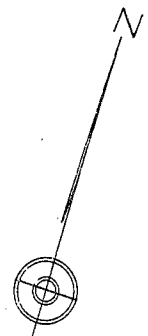

NO.	CURVE	TABLE		
	A	D	T	L
1	6°-17' PT.	6°-32'	48.2	96.17
2	3°-07' LT.	2°-34'	60.9	121.75

CERTIFICATE OF ENGINEER
I certify that this is an accurate
Plat of an actual survey completed
MAR 26, 1957 and that the street
and lot lines are as shown hereon.
[Signature]
R.F.S. 490

GRAND VIEW
NEAR GREENVILLE SO. CAR.
SCALE: 1"=100'
MARCH 1957
JAMES B. ARROWOOD & JAMES E. BURGER - OWNERS
WOODWARD ENGINEERING CO.
BY: J. MAC RICHARDSON

NOTE: IRON PINS AT ALL CORNERS EXCEPT WHERE
CONCRETE MONUMENTS ARE INDICATED THUS (C)

NOTE: LOTS 65 THRU 68 ARE THE SAME AS SHOWN ON A PLAT OF
THE ELIZA T. LOOPER, DATED DEC. 1924, AS ARE LOTS 72 & 73.
LOTS 69 & 71 ARE A REVISION OF LOTS 69, 70 & 71 OF THE SAME
PLAT.

CERTIFICATE OF OWNERS
We certify that we are the owners
of the property shown on this
Plat and do approve of this sub-
division as shown.
[Signature]
[Signature]

MAY 20 1957
11960

KK-93 100

11889
MAY 20 1957
GREENVILLE S.C.
FILED
MAY 20 9 21 AM 1957
OF THE F.A. WORTH
R. S.C.