

Plat Book-KK-Page 79

GREENVILLE CO. S.C.
 MAR 27 11 38 AM 1957
 OLLIE F. SOUTHWORTH
 R.M.C.

Plat Book of Dimensions

Eisenhauer N.S.

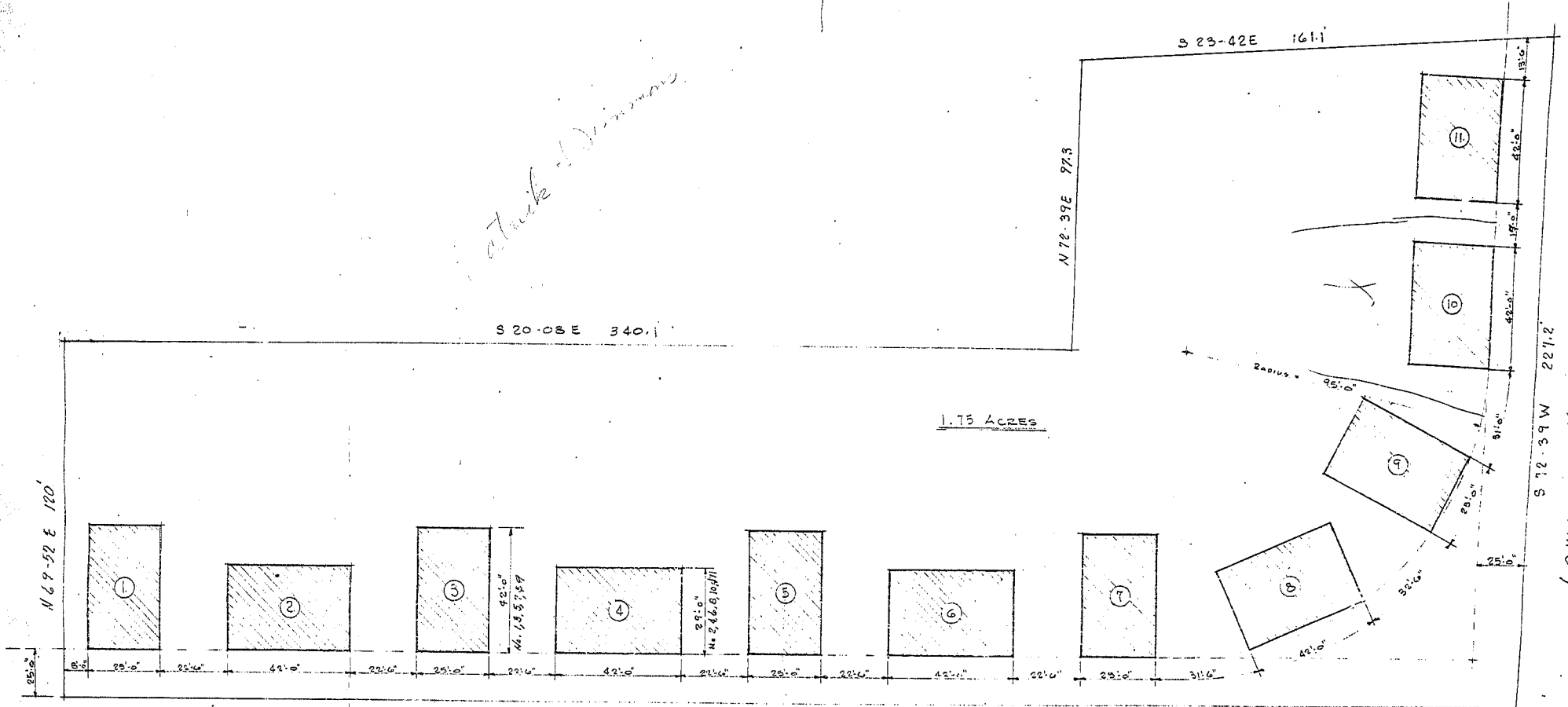

1.75 ACRES

GRAND Ave
~~W. M. D.~~

PLOT PLAN SCALE 1" = 20'
MEDLOCK APARTMENTS
 11 DUPLEX APARTMENTS
 GREENVILLE, S.C.

MAR 27 1957
 7420

By CONTRACT DRAWING CO.

FINAL PLAN APPROVED
 GREENVILLE CITY PLANNING AND ZONING COMMISSION
 DATE 10-8-56
 SECRETARY OF COMMISSION

KK - 79 200

7410 Plat Book KK-Page 79
 And Recorded in Vol. KK Page 79
 OLLIE F. SOUTHWORTH
 Register Return Conveyance (Greenville County, S.C.)

