

**DERIVATION OF L. H. GREEN PROPERTY**

OUTSIDE BOUNDARIES FROM H. T. JOHNSON'S PLAT OF 1888.  
ORIGINAL TRACTS PLOTTED FROM DEEDS.

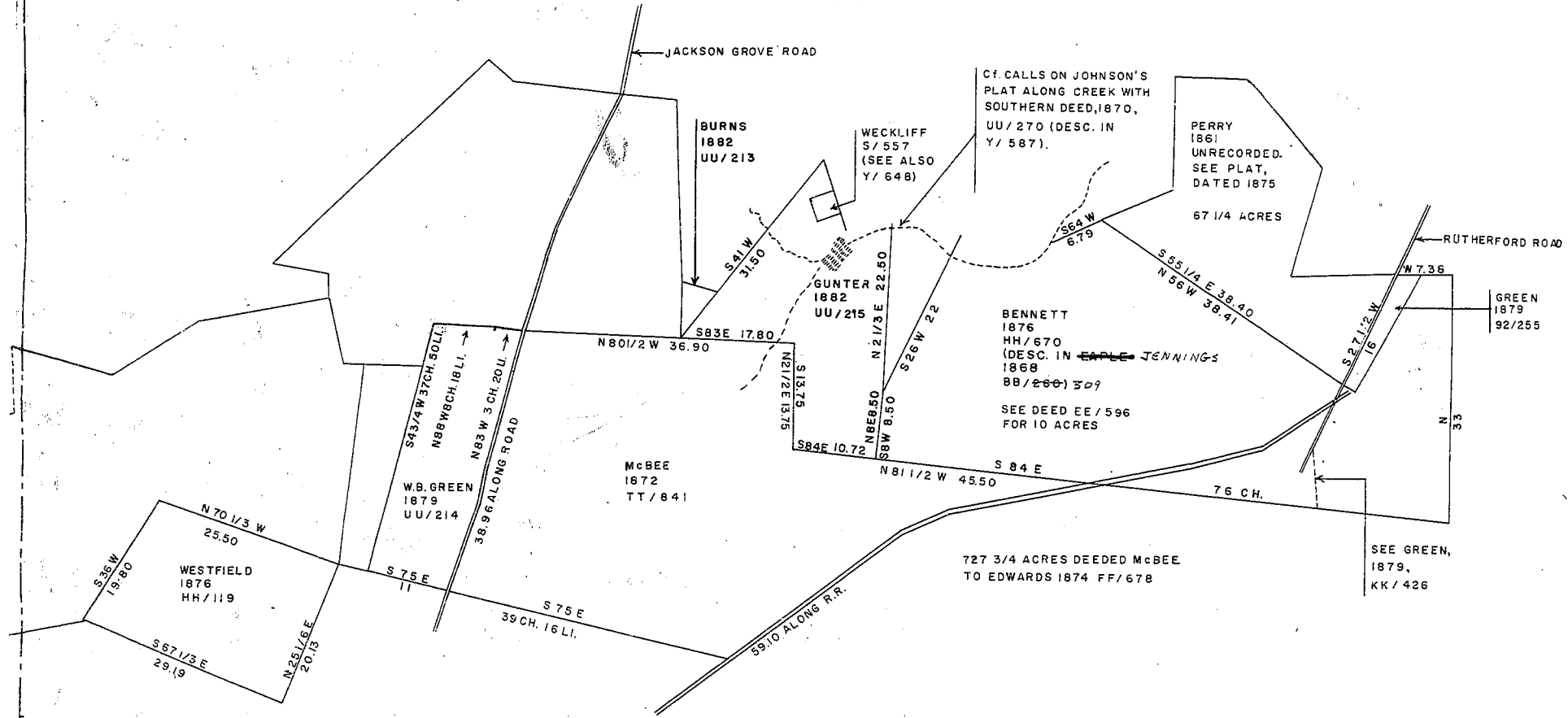

*Corrected  
11/29/56  
R. H. Benson*

28541... First Filed...  
and Recorded in Vol. 111, p. 54...  
G.F. Townes & R.H. Benson  
Professional Surveyors Licensed in Georgia

111-54

28541

G.F. TOWNES & R.H. BENSON  
NOVEMBER, 1956

SCALE 10 CHAINS PER INCH

*Part in 32.00*

28541  
G.F. TOWNES & R.H. BENSON  
NOV 27 1956