

# Plat Book-KK-Page 39 B

LOT NO.	AREA (acres)
1	0.92
1-A	0.89
1-B	0.70
1-C	0.80
2	2.75
3	3.68
4	2.81
5	3.00
6	3.00
7	3.00
8	3.00
9	2.86
10	2.12
11	2.08
12	1.56
13	2.45
14	2.34
15	2.32
16	2.11
17	1.92
18	2.72
19	1.80
20	1.82
21	1.99
22	1.67
23	1.30
24	1.37
25	1.11
26	1.62
27	1.61

### CURVE DATA

I = 38°-45'  
 D = 27'  
 T = 74.63'  
 R = 212.22'  
 L = 143.5'

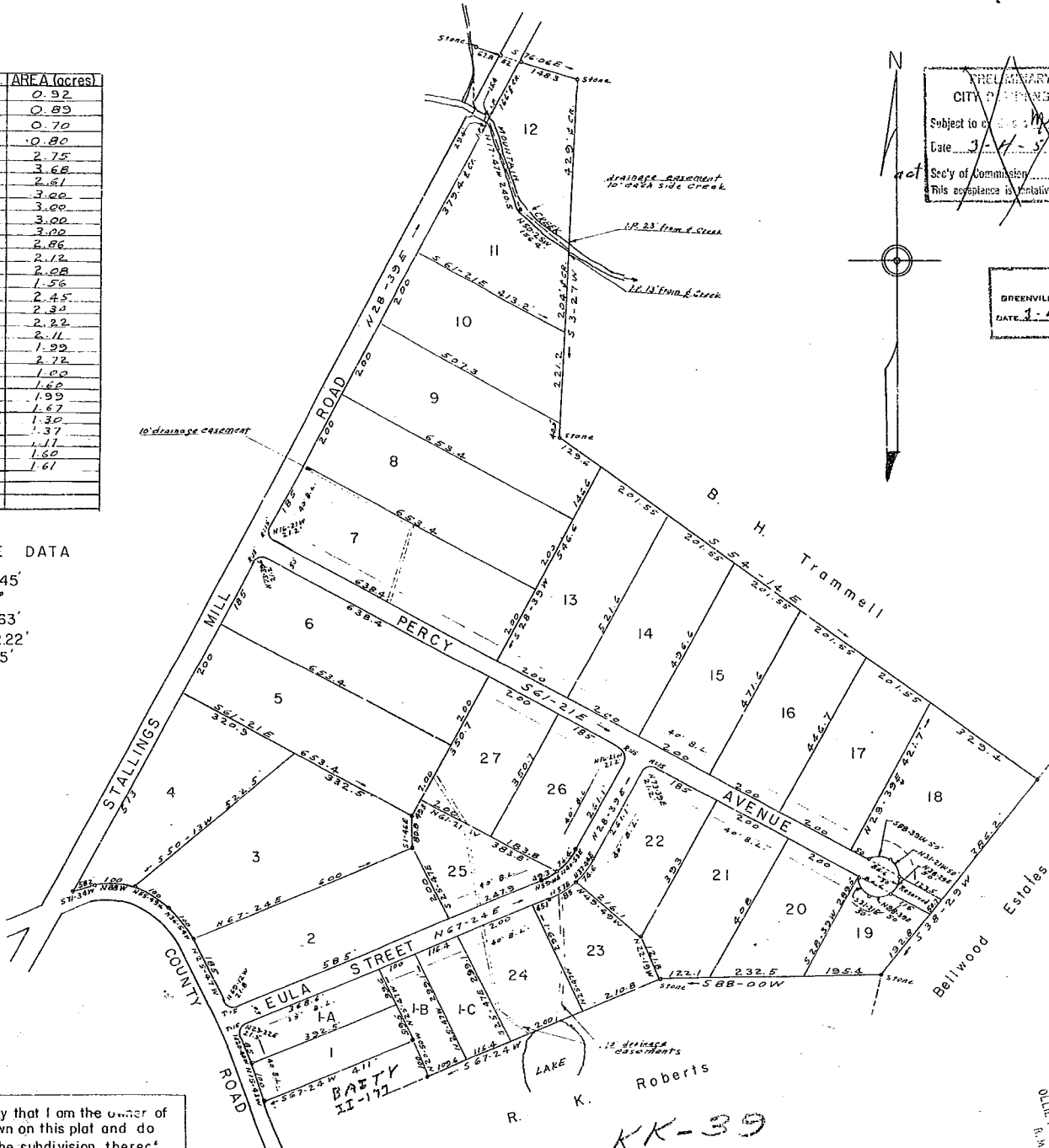

PRELIMINARY PLAN IS ACCEPTABLE  
 CITY PLANNING & ZONING COMMISSION  
 Subject to the My Assurances Approval  
 Date 3-11-57  
 Sec'y of Commission [Signature]  
 This acceptance is tentative only & is not NOT Final Plat Approval

FINAL PLAN APPROVED  
 GREENVILLE CITY PLANNING & ZONING COMMISSION  
 DATE 3-14-57 [Signature]  
 SECRETARY OF COMMISSION

I hereby certify that I am the owner of property shown on this plat and do approve of the subdivision thereof as shown.  
[Signature]  
R. S. Greenville, Sr.

I hereby certify that this is an accurate map of an actual survey completed by me on FEB. 18, 1957  
[Signature]  
 Reg. S. C. Land Surveyor No. 1347

NOTE:  
 IRON PINS AT ALL CORNERS NOT OTHERWISE MARKED  
 PREVIOUS PLAT OF LOTS 1 THROUGH 12 RECORDED IN  
 PLAT BOOK 44 PAGE 123 GREENVILLE CO. R.M.C.O.

PLAT OF  
**PINEHAVEN ACRES**  
 NEAR GREENVILLE S.C.  
 SCALE 1" = 200'

JUN 12 12 04 PM 1957  
 GREENVILLE CO. S.C.  
 OLLIE F. SANDGARTH  
 CLERK

JUN 12 1957  
 14011

KK-39

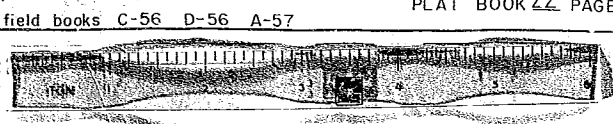

14011 Filed This 17 day of June 1957  
 And Recorded in Plat Book KK Page 39 at  
[Signature]  
 Register Maine Correspondence Greenville County, S.C.