

25

FILED  
GREENVILLE CO. S. C.  
July 2nd  
JUN 25 3 14 PM 1956

OLLIE FARNSWORTH  
R. M. C.

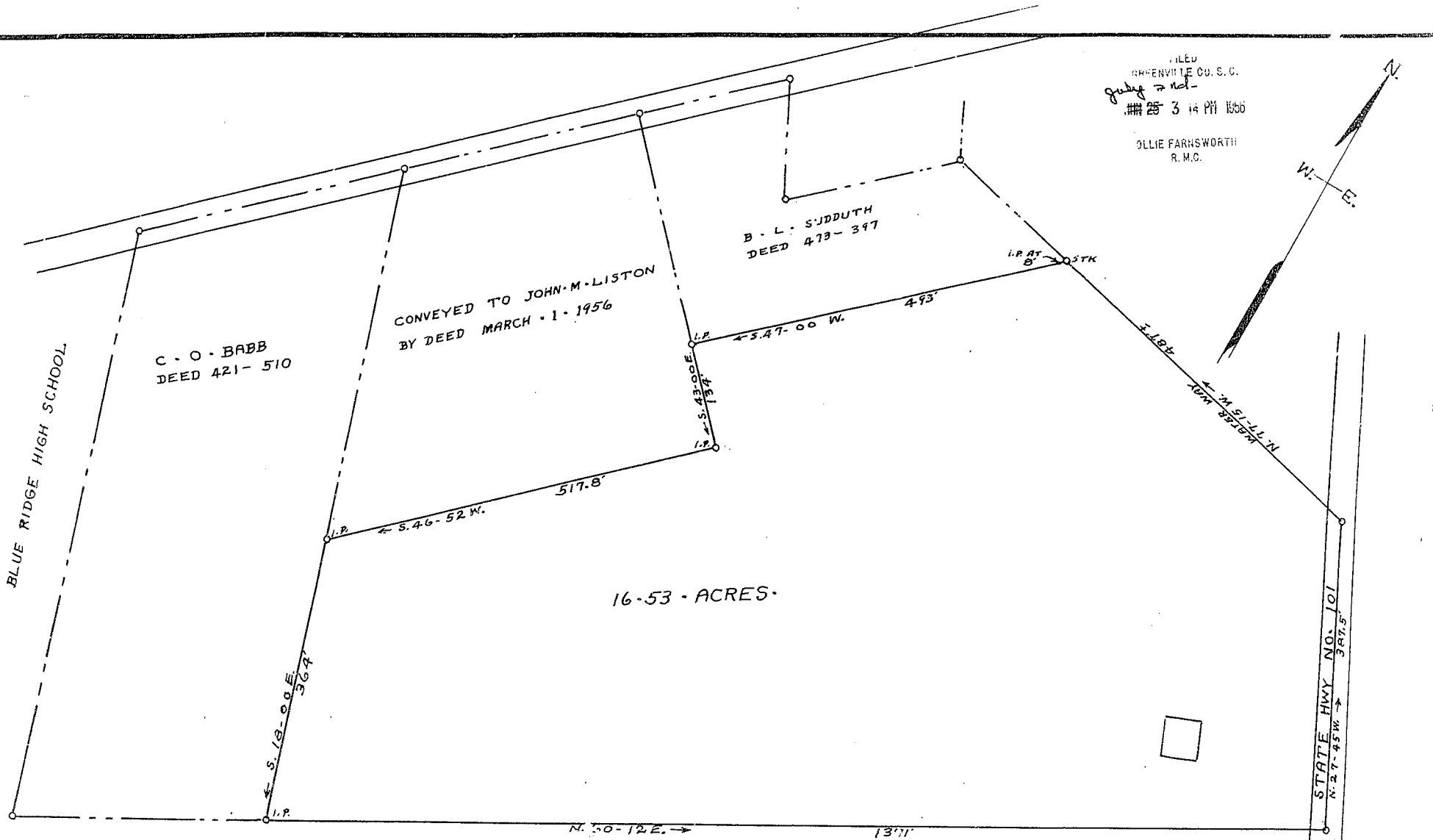
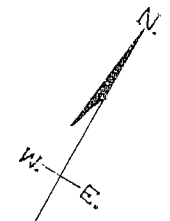

16.53 ACRES.

PROPERTY OF  
**GRADY SANDLIN**

LOCATED NEAR BLUE RIDGE HIGH SCHOOL  
HIGHLAND TOWNSHIP GREENVILLE COUNTY  
SOUTH CAROLINA

SCALE: 1" = 100 FEET JUNE 19 1956

H. S. BROCKMAN, REG. SURVEYOR  
GREER, S. C. NO. 959

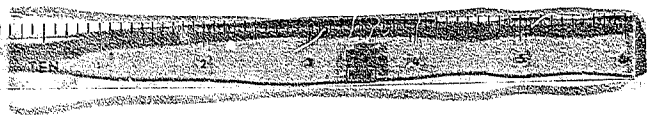

JUN 25 1956  
July 2nd

100

KK-25

C. O. BROWN

16890 Filed This 25th day of June 1956  
And Recorded in Vol. 111 Page 72  
C. O. BROWN  
Senior Mesne Conveyance Greenville County, S. C.