

Plat Book-KK-Page 7

SUPER HWY. U.S. NO. 29
WADE HAMPTON BOULEVARD

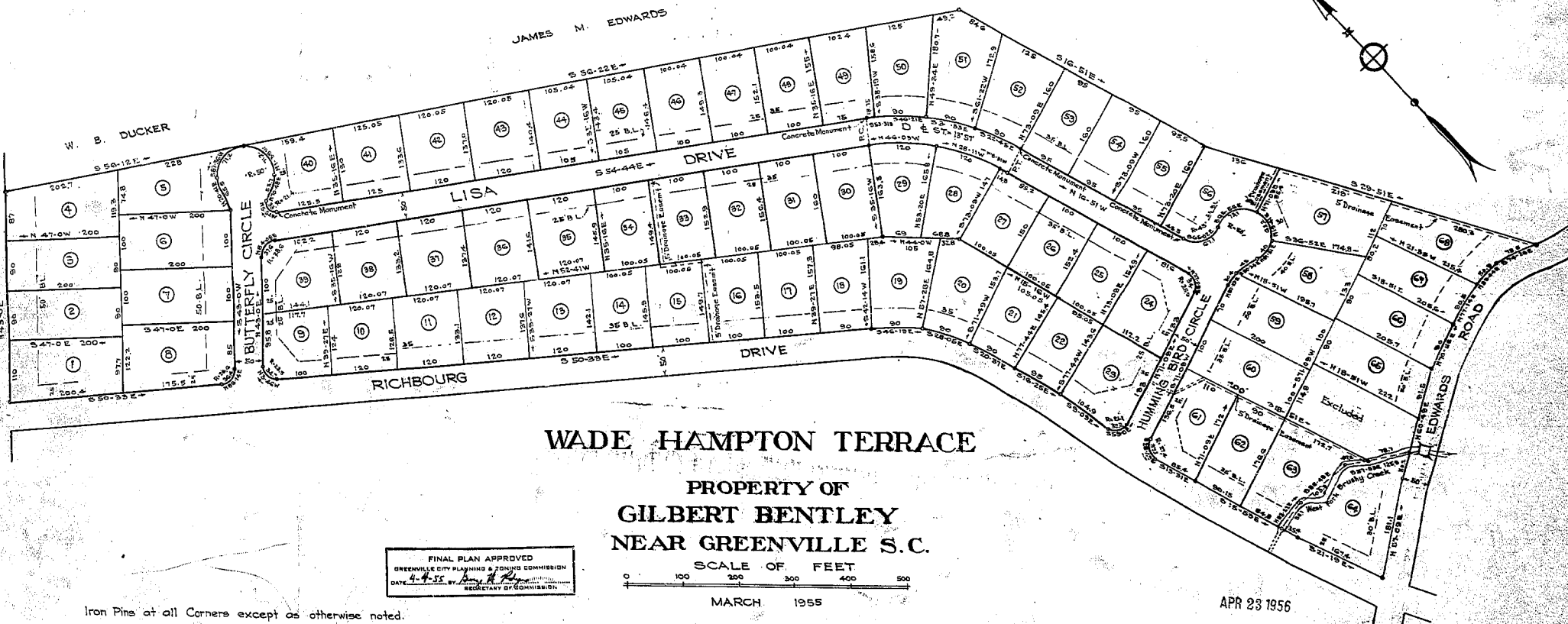

WADE HAMPTON TERRACE

PROPERTY OF
GILBERT BENTLEY
NEAR GREENVILLE S. C.

FINAL PLAN APPROVED
GREENVILLE CITY PLANNING & ZONING COMMISSION
DATE 4-4-55 BY *[Signature]*
SECRETARY OF COMMISSION

SCALE OF FEET
0 100 200 300 400 500

MARCH 1955

DALTON & NEVES

APR 23 1956

10375

Iron Pins at all Corners except as otherwise noted.

FILED
GREENVILLE S. C.
APR 23 10 AM 1956
LILLIE FARRIS WORTH
S. C.

10375 Final Plat 23 day of APR 1956
and Recorded in Vol. 111 Page 7
[Signature]
Register Means Commencement Greenville County, S. C.

*For a further Plat to this Property
See Page 15 in this Book.*