

FILED  
GREENVILLE CO. S. C.

APR 2 11 44 AM 1956

OLLIE FARNSWORTH  
R.M.G.

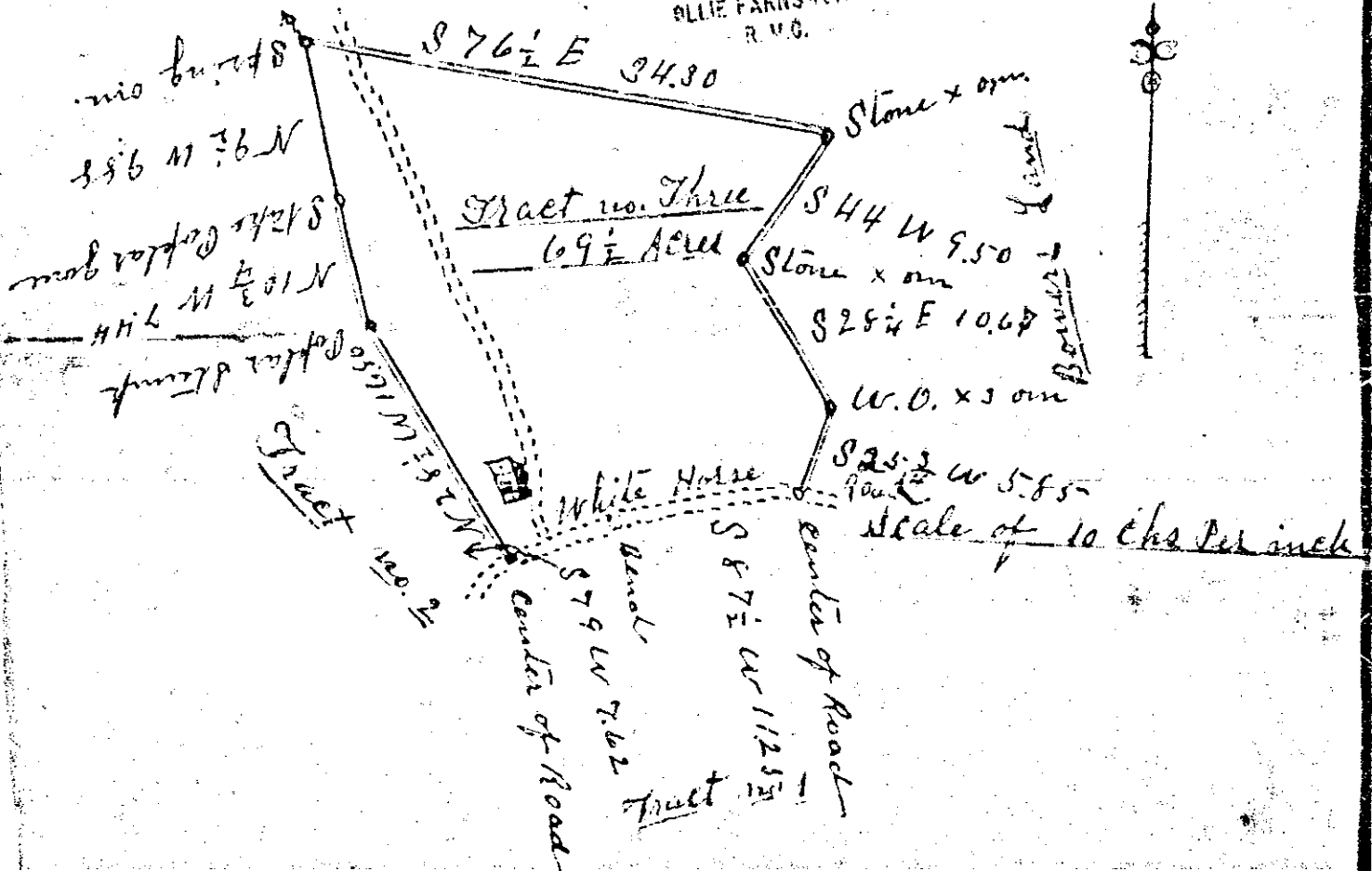

South Carolina  
Greenville County

APR 2 - 1956  
8157

I have surveyed the  
above tract of land for  
the estate of Alexander McCoate  
and find it to contain 69 1/2 Acre  
and has such shape marked  
as the above Plat represents  
Surveyed Oct 24 1912

W. A. Hester  
Surveyor  
conveyed to  
J. Y. Balson

JJ-159

# 8457 - Filed This 2 April 1956  
and recorded in Vol 88 Page 159  
Ollie Farnsworth  
Register Greenville County, S.C.