

Note: Iron Pipe at all corners.

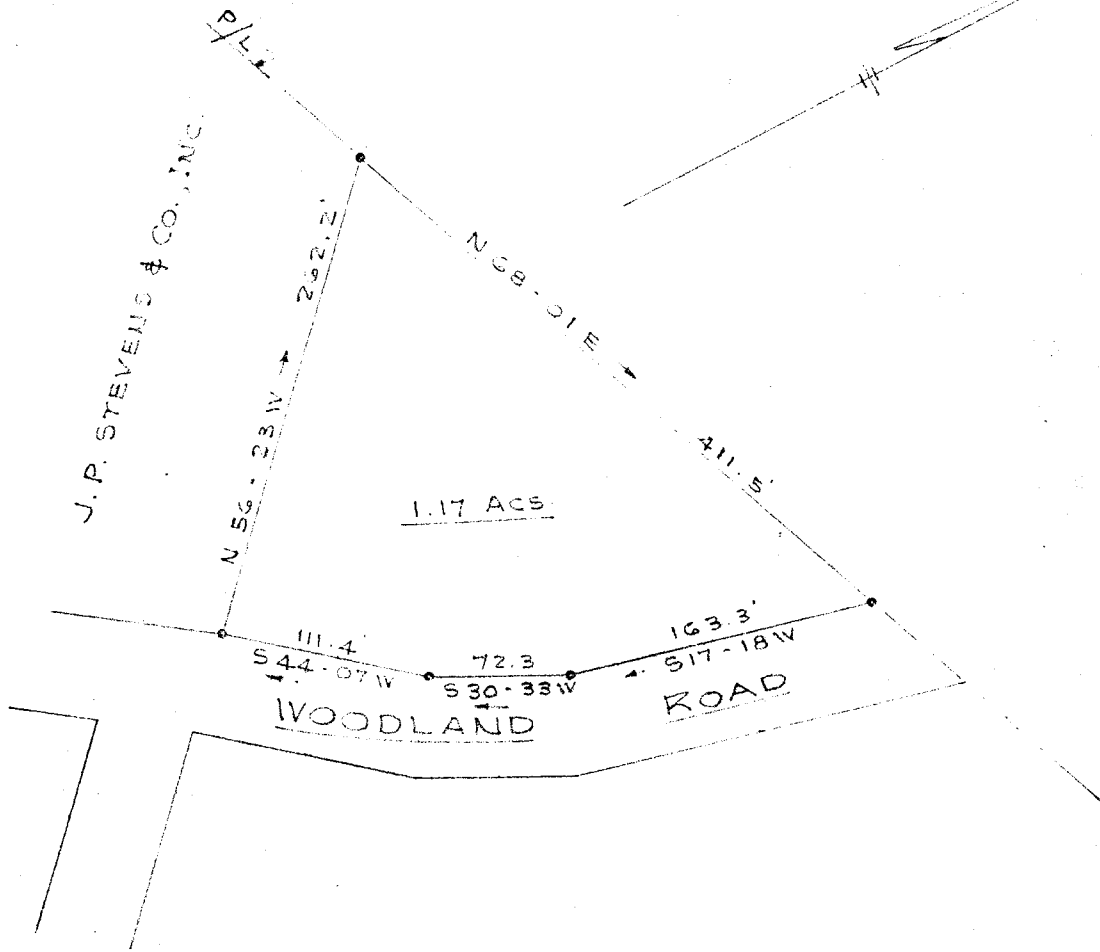

MAR 14 1956

Plat Showing Property of
J. P. STEVENS & CO., INC.
Located in Slater Plant Village,
SLATER, GREENVILLE COUNTY, S. C.

6716

Scale: 1" = 100' Dated: February 28, 1956

Pickell & Pickell - Engineers
Greenville, S. C.

See 304 88-129

6716 Filed This 14 day of March 1956
Recorded in Vol. JJ Page 129 at 11:15 AM
Allie Farnsworth
Registrar of Deeds Greenville County, S. C.