

Plot Book - J J - Page 55B

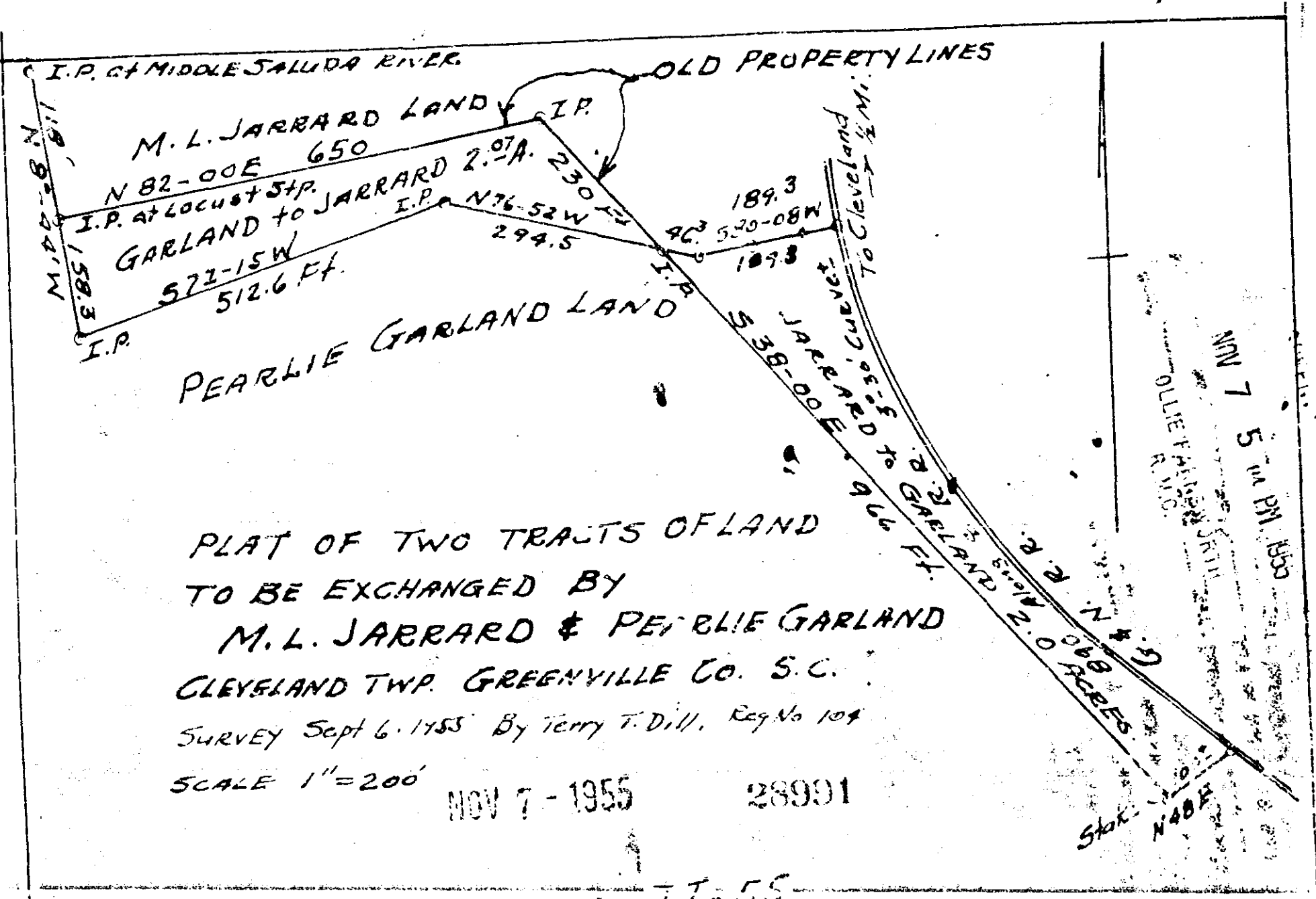

PLAT OF TWO TRACTS OF LAND
 TO BE EXCHANGED BY
 M. L. JARRARD & PEARLIE GARLAND
 CLEVELAND TWP. GREENVILLE CO. S. C.

SURVEY Sept 6, 1955 By Terry T. Dill, Reg No 104

SCALE 1" = 200'

NOV 7 - 1955

28991

Order in 508 JJ-55

#28991
 Ind Recorded in Vol. 9 of P.D. Page 55
 T. Dill
 August 1955
 Greenville County, S. C.

etal