

LOT DOOR J J 1092 20

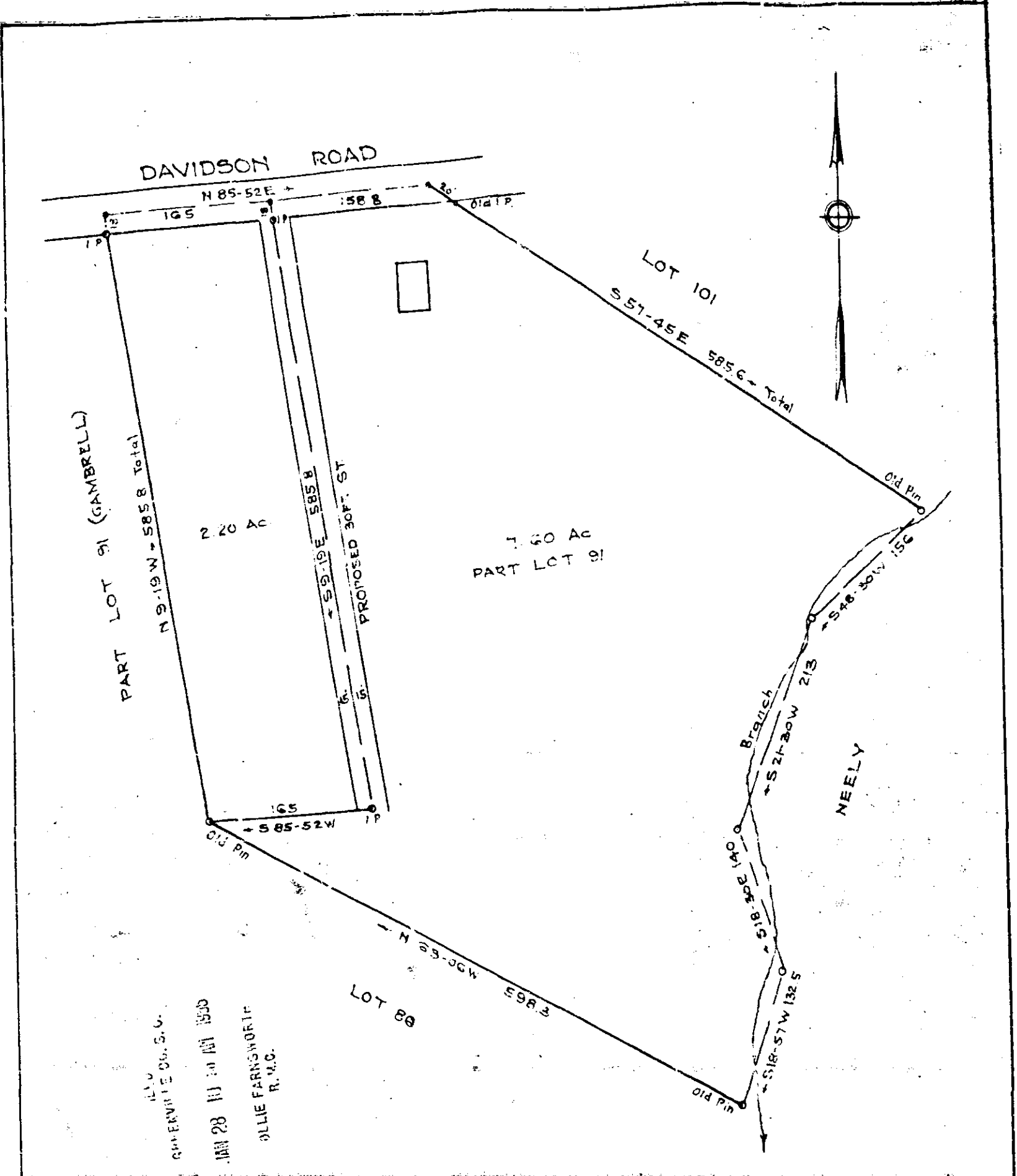

GREENVILLE S.C.  
JAN 28 11 30 AM 1956  
OLLIE FARNSWORTH  
R.M.C.

PROPERTY OF  
C. T. MAC EWEN  
NEAR GREENVILLE S. C.

Scale 1"=100' Dec 1955

JAN 23 1956

DALTON & NEVES

2519

Paste in 100

2549  
And Recorded in Vol. 87 P. 28  
Ollie Farnsworth  
Register of Deeds Greenville County, S.C.